

Valley Hydraulics Existing Roof Plan

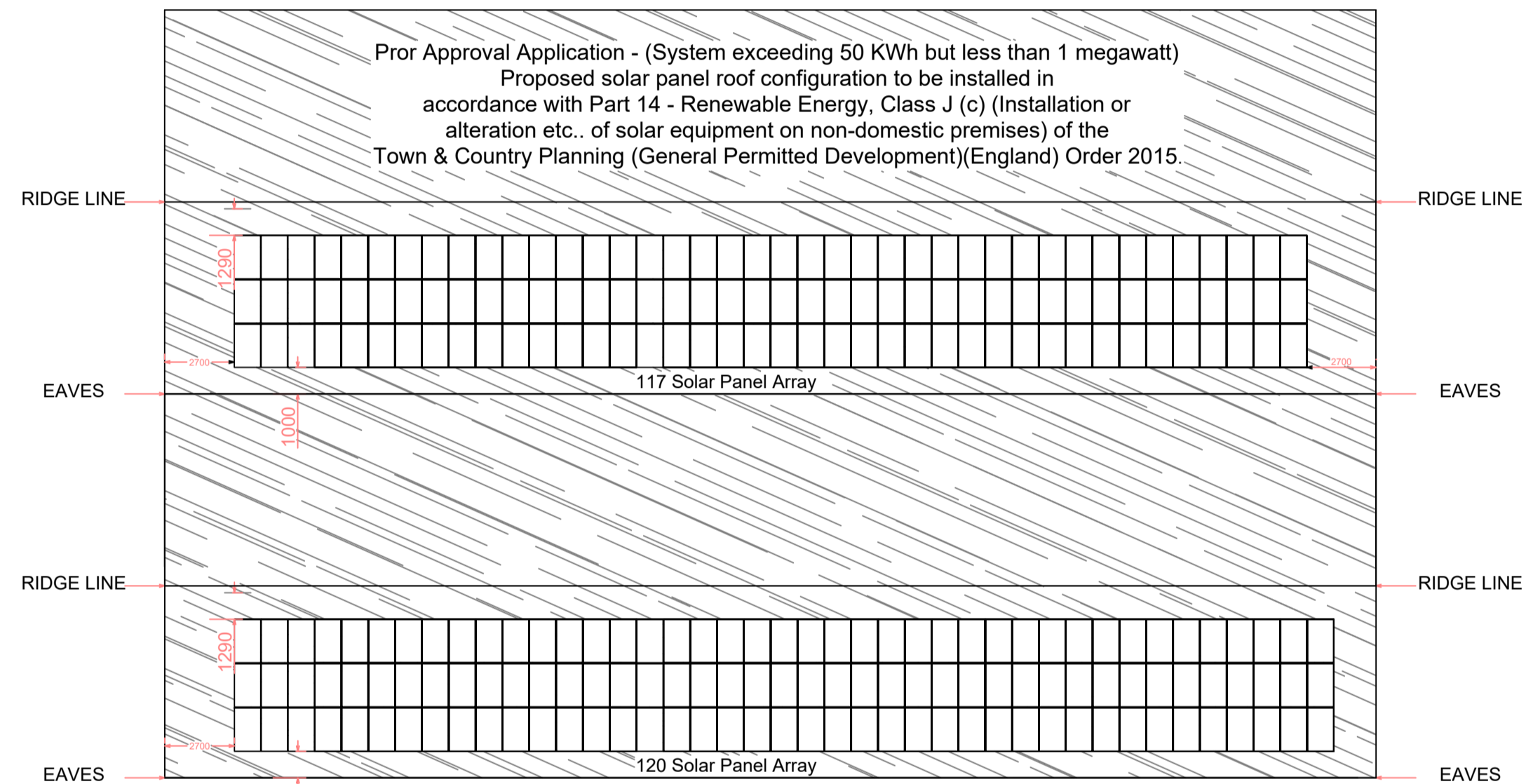

Valley Hydraulics Proposed Roof Plan - Cross refer to visual configuration set out in the Valley Hydraulics SolarEdge Design Document

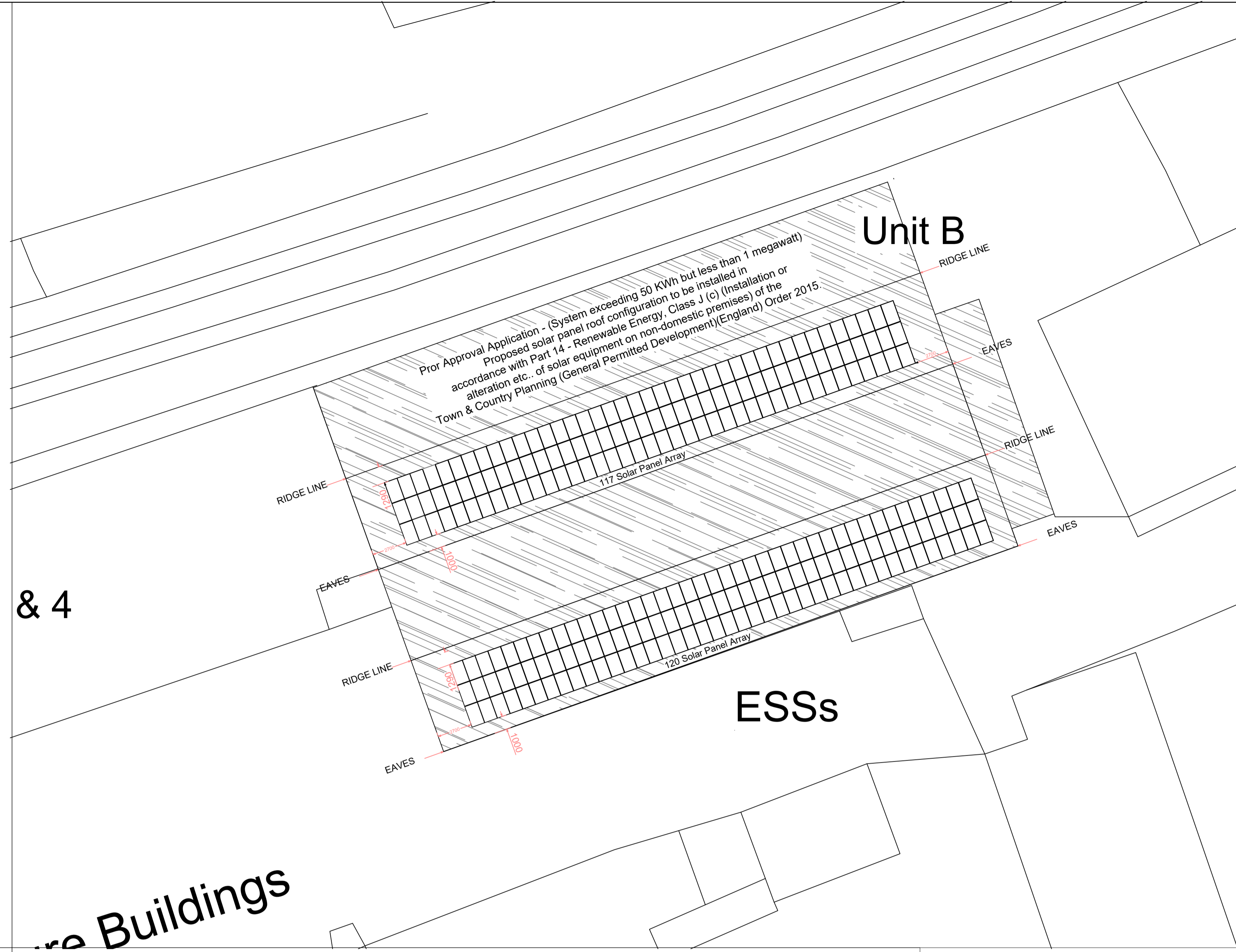

Solar Panel Array To The Southern Facing Roof Planes (see roof plans)

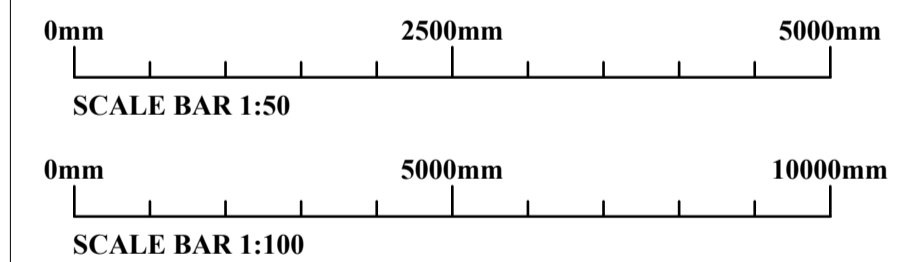
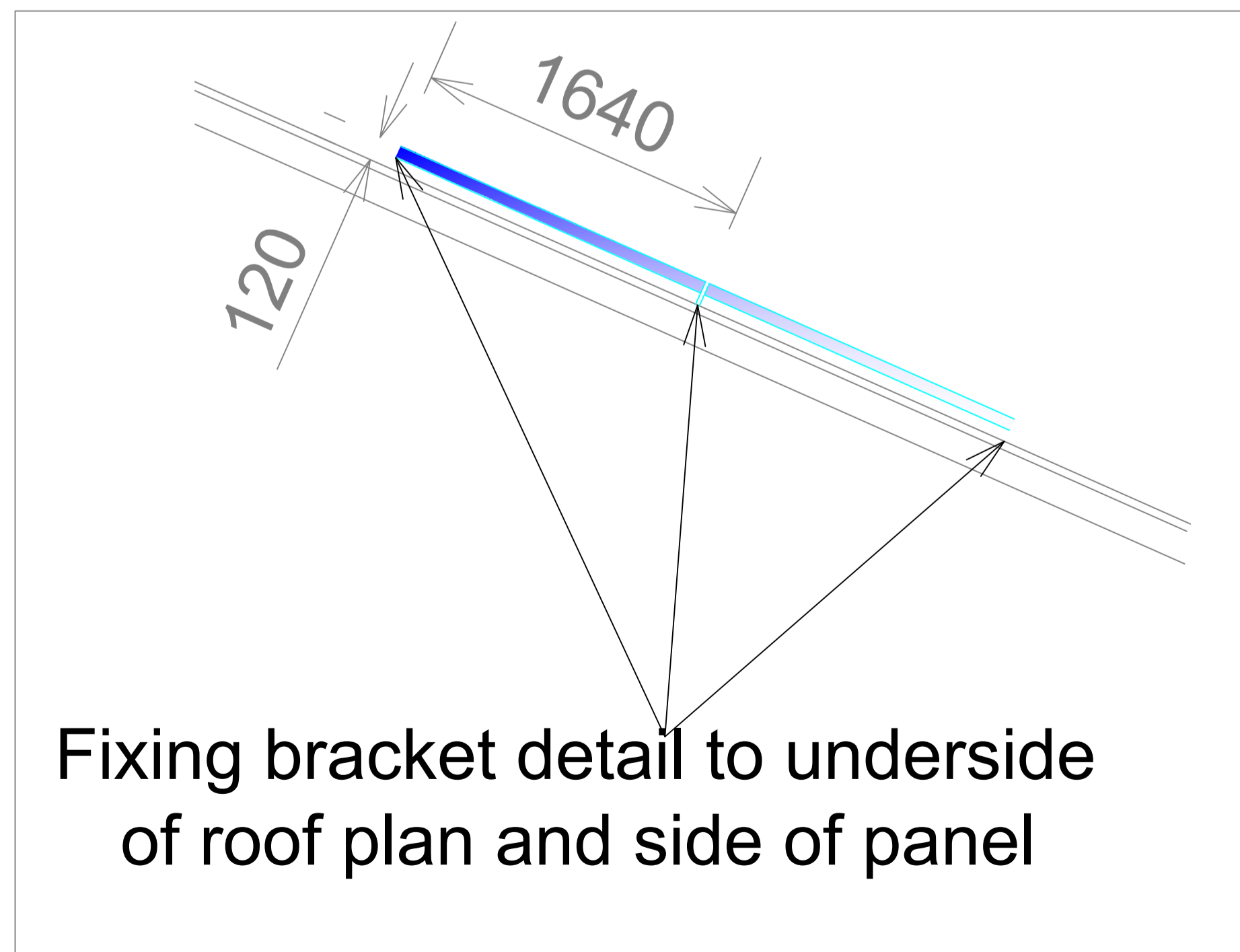
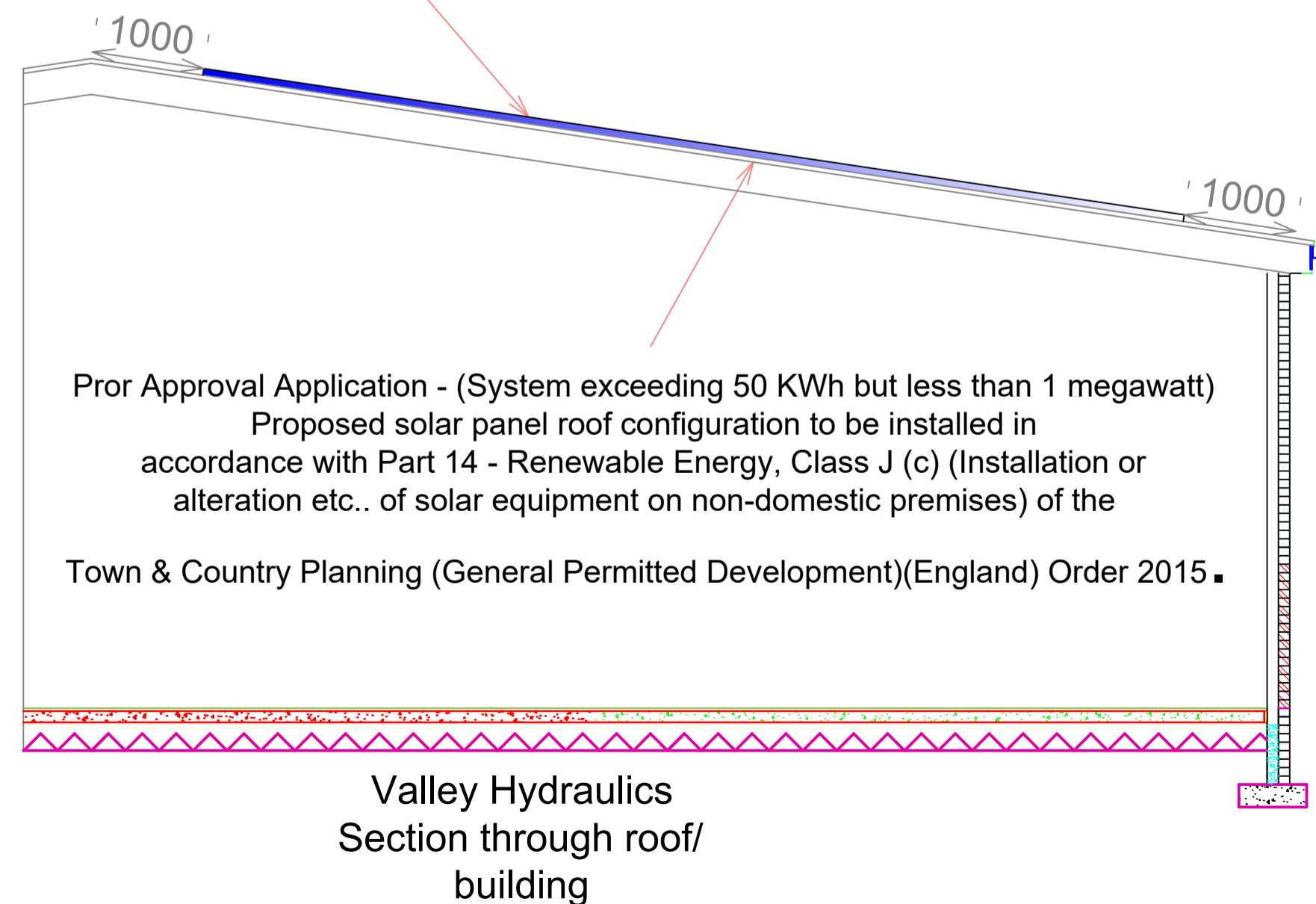

Rev	Description	Date
Project PRIOR APPROVAL APPLICATION FOR THE INSTALLATION OF 237 (88.88kW) GENERATION SYSTEM) SOLAR PANELS TO THE SOUTHERN FACING ROOF PLANES OF THE VALLEY HYDRAULICS BUILDING, UNIT B, VENTURE BUILDINGS PENDLE TRADING ESTATE, CHATBURN, BB7 4JY.		

Client  
MR S SCULLY - SOLARCROWN COMMERCIAL - ON BEHALF OF VALLEY HYDRAULICS

Contract No.	Drq. No.	Revision	Scale	1:25, 1:50 & 1:200	@ A1
	2		By	MCC	Date
			Chkd		NOV 2021

Drawing Title  
EXISTING AND PROPOSED ROOF PLANS, PROPOSED SITE ROOF PLAN, SECTION THROUGH AND FIXING DETAILS

MIKE CARR - MSc MRTPI  
Town Planning Consultant

17 BROOKSIDE AVE  
ECCLESTON  
ST. HELENS  
WA10 4RN  
Telephone: 078502034482  
E-mail: miketa@blueyonder.co.uk