

Peter Hitchen
Architects

Marathon House
The Sidings Business Park
Whalley, BB7 9SE

01254 823 885

www.peterhitchenarchitects.co.uk

NOTES:

No.	Description	Date

CLIENT: Mr and Mrs Emery
10 Chatburn Park Drive
Clitheroe
BB7 2AY

PROJECT:
HIP TO GABLE EXTENSION
WITH REAR DORMER

SHEET:
**EXISTING PLANS &
ELEVATIONS**

Project number	PHA/647
Date	Issue Date
Drawn by	LW
Checked by	PH

A1.3

Scale	1 : 50
Sheet size	A1

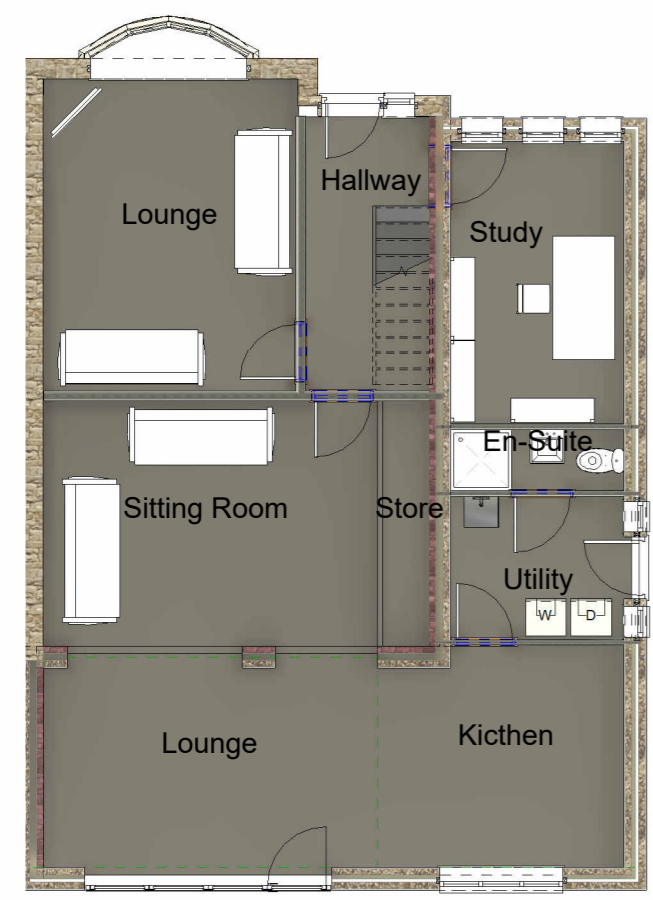

1 0 GROUND FLOOR
1 : 50

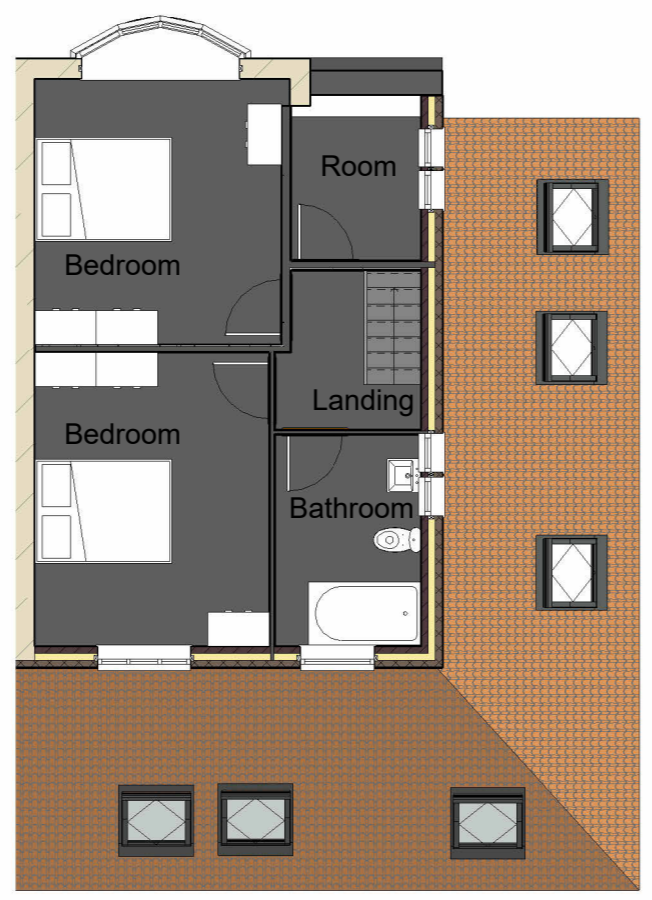

2 1 FIRST FLOOR
1 : 50



3 EXISTING SIDE ELEVATION
1 : 50



4 EXISTING FRONT ELEVATION
1 : 50



5 EXISTING REAR ELEVATION
1 : 50



1 0 PROPOSED GROUND FLOOR
1 : 50



2 1 PROPOSED FIRST FLOOR
1 : 50



3 2 PROPOSED SECOND FLOOR
1 : 50



5 PROPOSED SIDE ELEVATION
1 : 50



4 PROPOSED REAR ELEVATION
1 : 50

Peter Hitchen
Architects

Marathon House
The Sidings Business Park
Whalley, BB7 9SE

01254 823 885

www.peterhitchenarchitects.co.uk

- NOTES:
- Standing Seam Zinc Cladding for dormer
 - Render finish on gable end to match existing.
 - Concrete tile roof to match existing
 - Fiberglass roof finish to dormer
 - Grey UPVC Windows for dormer and gable end
 - Solar PV Panels on aluminium framing to the gable roof

No.	Description	Date

CLIENT: Mr and Mrs Emery
10 Chatburn Park Drive
Clitheroe
BB7 2AY

PROJECT:
HIP TO GABLE EXTENSION
WITH REAR DORMER

SHEET:
**PROPOSED PLANS &
ELEVATIONS**

Project number	PHA/647
Date	Issue Date
Drawn by	LW
Checked by	PH

A1.4

Scale	1 : 50
Sheet size	A1