

Revision	Date	Revision note	Drawn by	Purpose of issue
B	17.11.21	Updated in accordance with client comments	LM	Planning

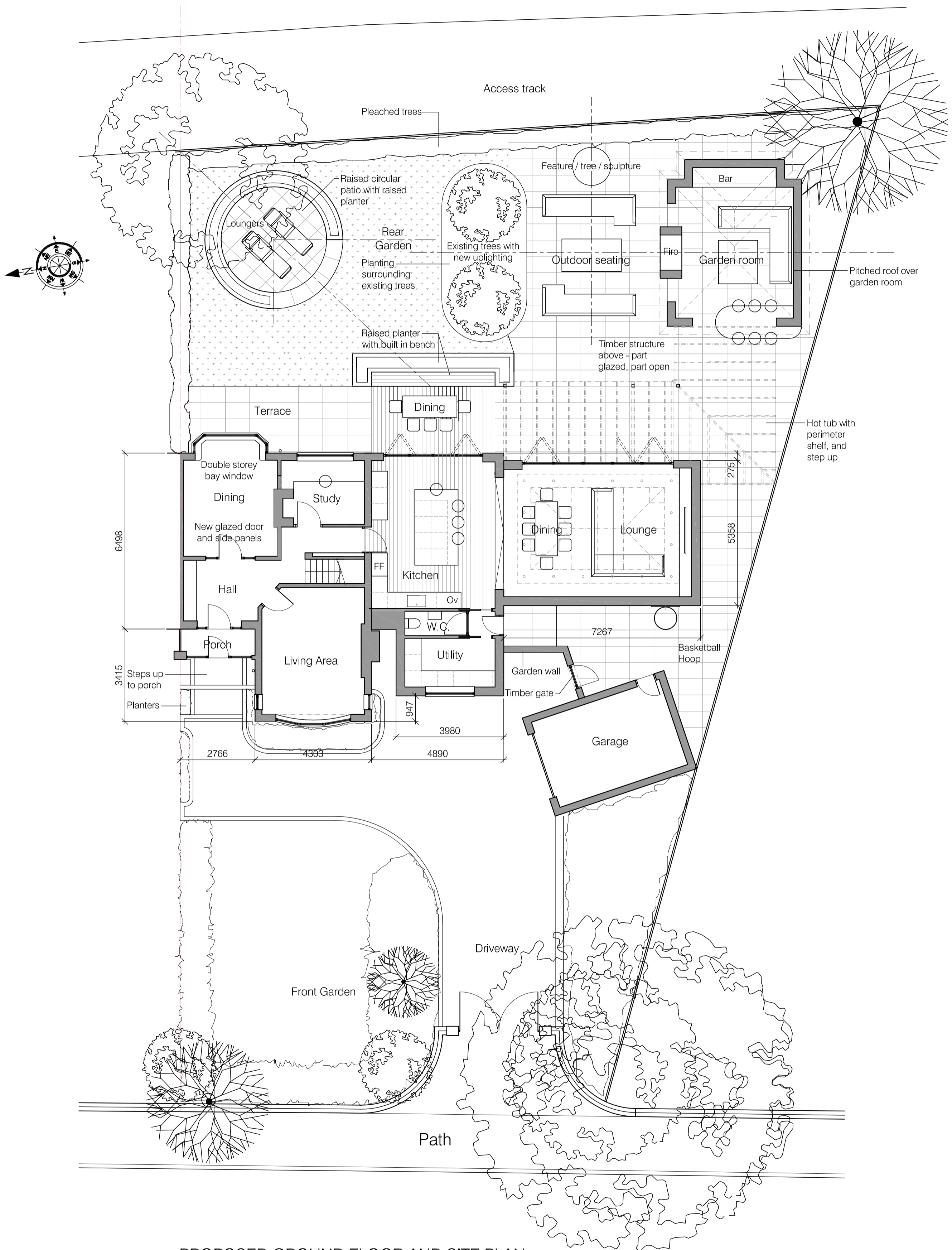

PROPOSED GROUND FLOOR AND SITE PLAN

Project Extension and summer house to Hawthorns, Waddington Road, Clitheroe	Drawing title Proposed ground floor and site plan	Scale 1:100 @ A2	LMCArchitecture Limited Architectural design services 4 Dovedale Drive, Ightenhill, Burnley, Lancashire, BB12 8XD Web : www.lmcarchitecture.co.uk	
Client Mr and Mrs Archard	Drawing number 2166-PL10 B	Date 18.10.21		