

Dog Care Building

Material Key:

Walls: Steel Columns to 3600mm high with Concrete panels to 1500mm high. Yorkshire Boarding above to Eaves.

Roof: Grey Fibre Cement Roof Sheets with Translucent Panels.

Door: Fully Glazed Entrance Door. Roller Shutter Door.

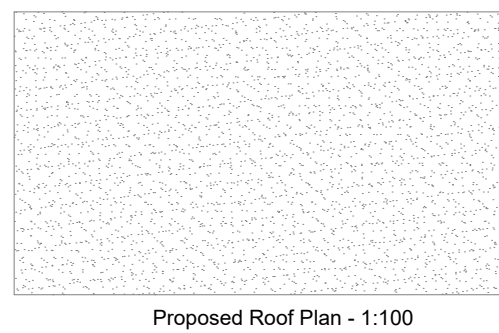
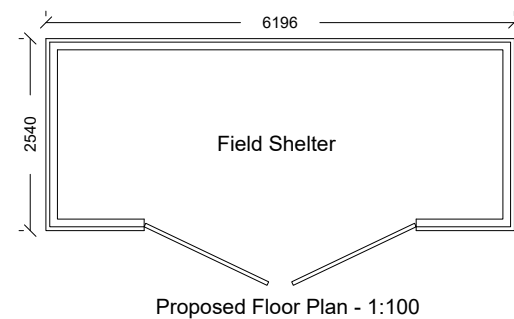
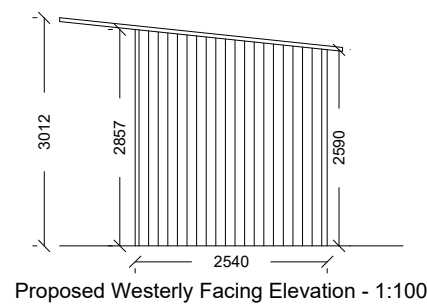
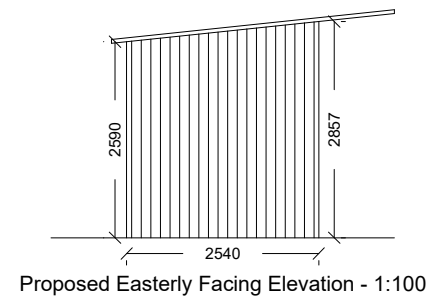
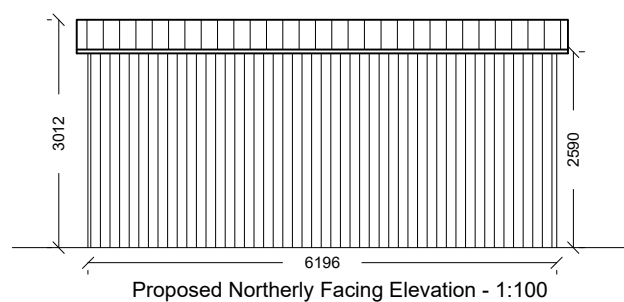
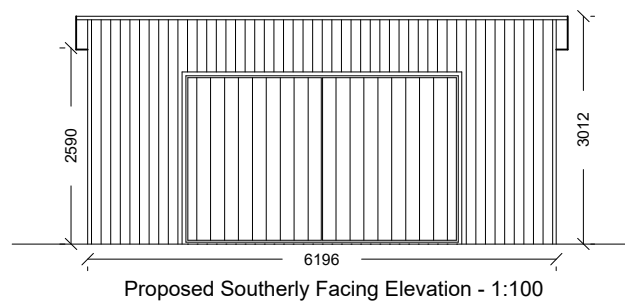
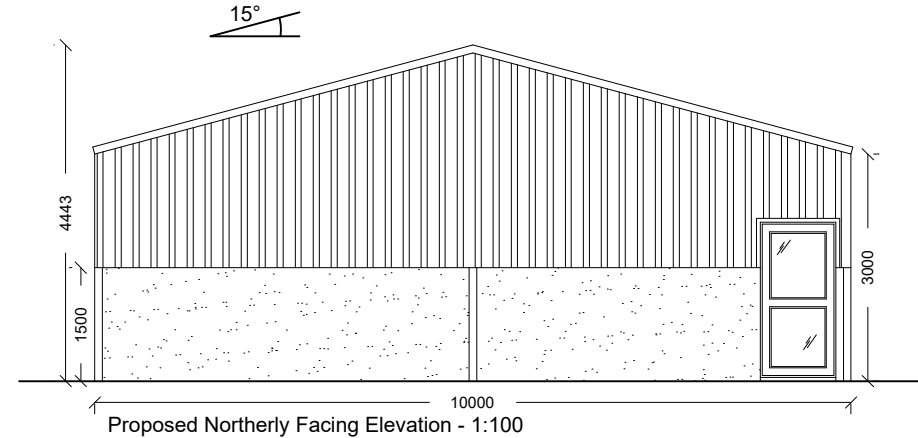
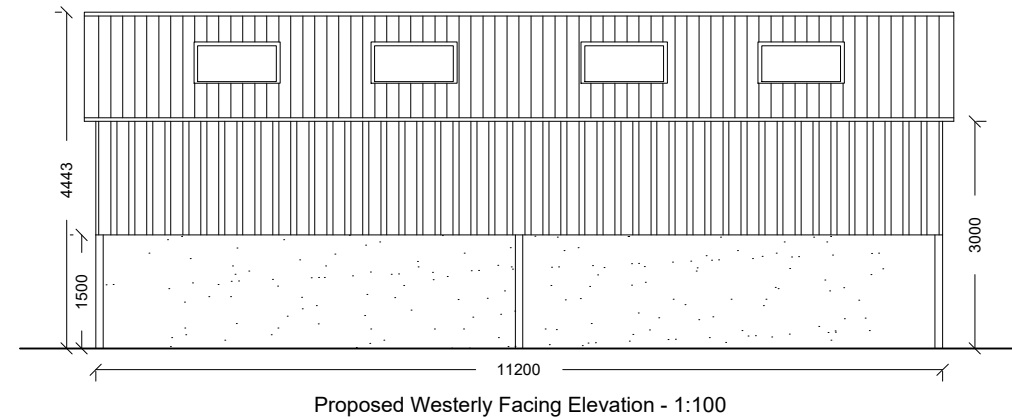

Material Key:

Roof: Felt Covered

Walls: Fully Timber Clad

Doors: Large Timber Entrance Doors.

Field Shelter.

Amendment A - 07.12.2022 : Building height changed in line with planning officer comments

G H A
Gary Hoerty Associates
Gary Hoerty Associates Chartered Surveyors
Suite 9 - Grindleton Business Centre
The Spinney
Grindleton
Clitheroe
Lancashire BB7 4DH
T: 01200 449700
Email: info@ghaonline.co.uk

Project: (No: Ain.798.3080)
Planning - Dog Care Business at
Cunliffe Moss Farm,
Saccary Lane,
Mellor
BB1 9DL

Title: Proposed Plans and Elevations of Dog Care Building and Field Shelter.

Drawing No: Ain/798/3080/01A **Drawn:** KA

Client: Mr M Ainsworth

Date: 29.11.2021 **Scale:** 1:100 @ A2

Amendments: A