

New hedge to Northeast boundary consisting of Hawthorn, Blackthorn, Holly, Hazel and Beech planted in a staggered double row 40 centimeters (cm) apart with a minimum of 6 plants per meter.  
 All area to the Northwest between Unit 1 and Units 2-4 to be grass, banking to rear of Units 2-4 to be grassed between footpath and new hedge

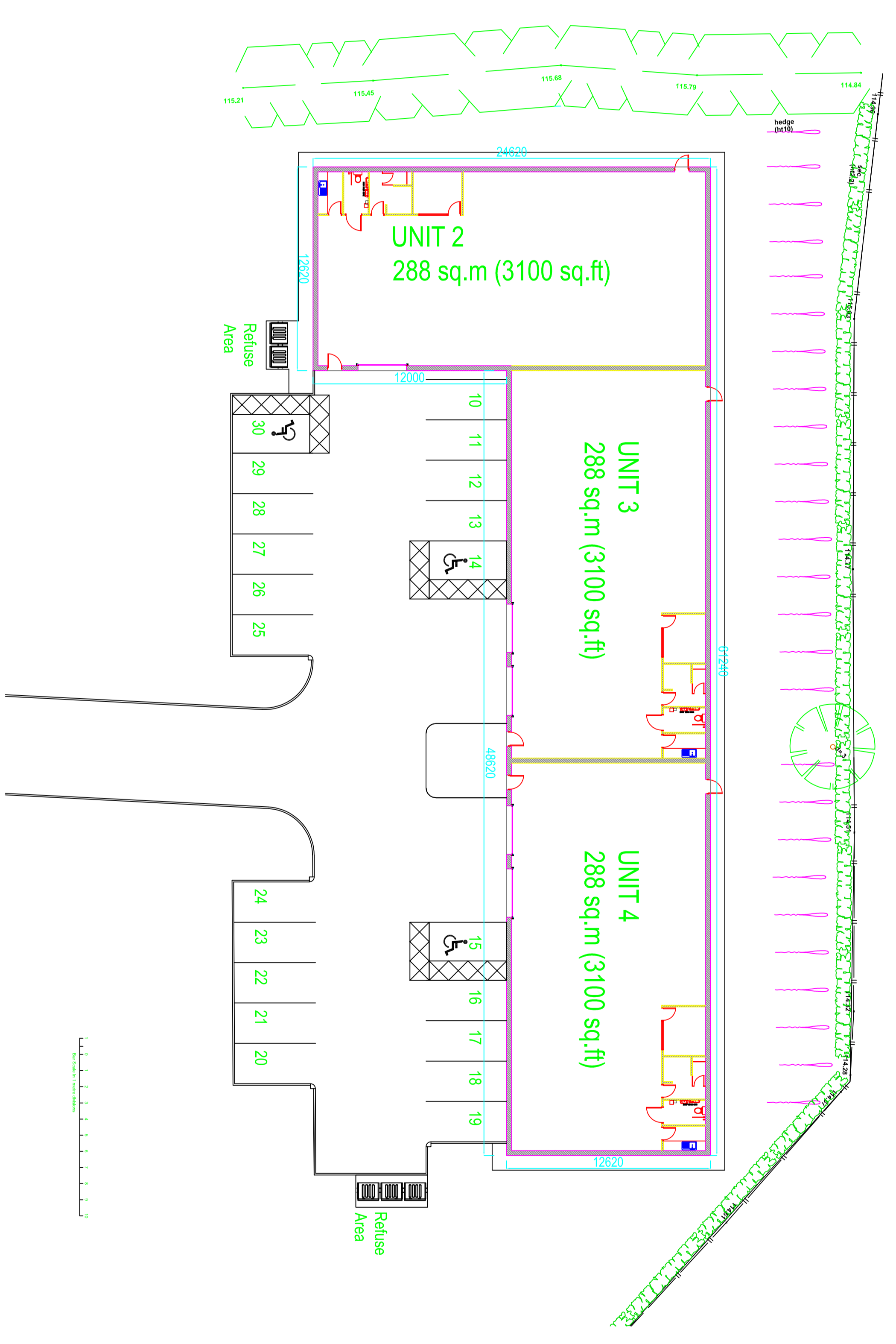

**Unit 1**  
 Walls- Facing brickwork, Red colour  
 Roof- Kingspan KS1000RW Trapezoidal pitched Roof System, Gorsewing Grey BS10 A 05 RAL 080 70 05  
 Windows & Doors- Aluminium Anthracite RAL 7016  
 Roller Shutter Doors- Insulated Anthracite RAL 7016  
 Downpipes- 100mm dia colour Anthracite RAL 7016

**Units 2 - 4**  
 Walls- Kingspan KS1000RW Trapezoidal Wall Panel System, vertically installed, Gorsewing Grey BS10 A 05 RAL 080 70 05  
 Roof- Kingspan KS1000RW Trapezoidal pitched Roof System, Gorsewing Grey BS 10 A 05 RAL 080 70 05  
 Roller Shutter- Insulated colour red RAL 3000 or 3001  
 Personnel Doors- Steel faced security doors colour red 3000 or 3001  
 Downpipes- 100mm dia colour Gorsewing Grey BS10 A 05 RAL 080 70 05

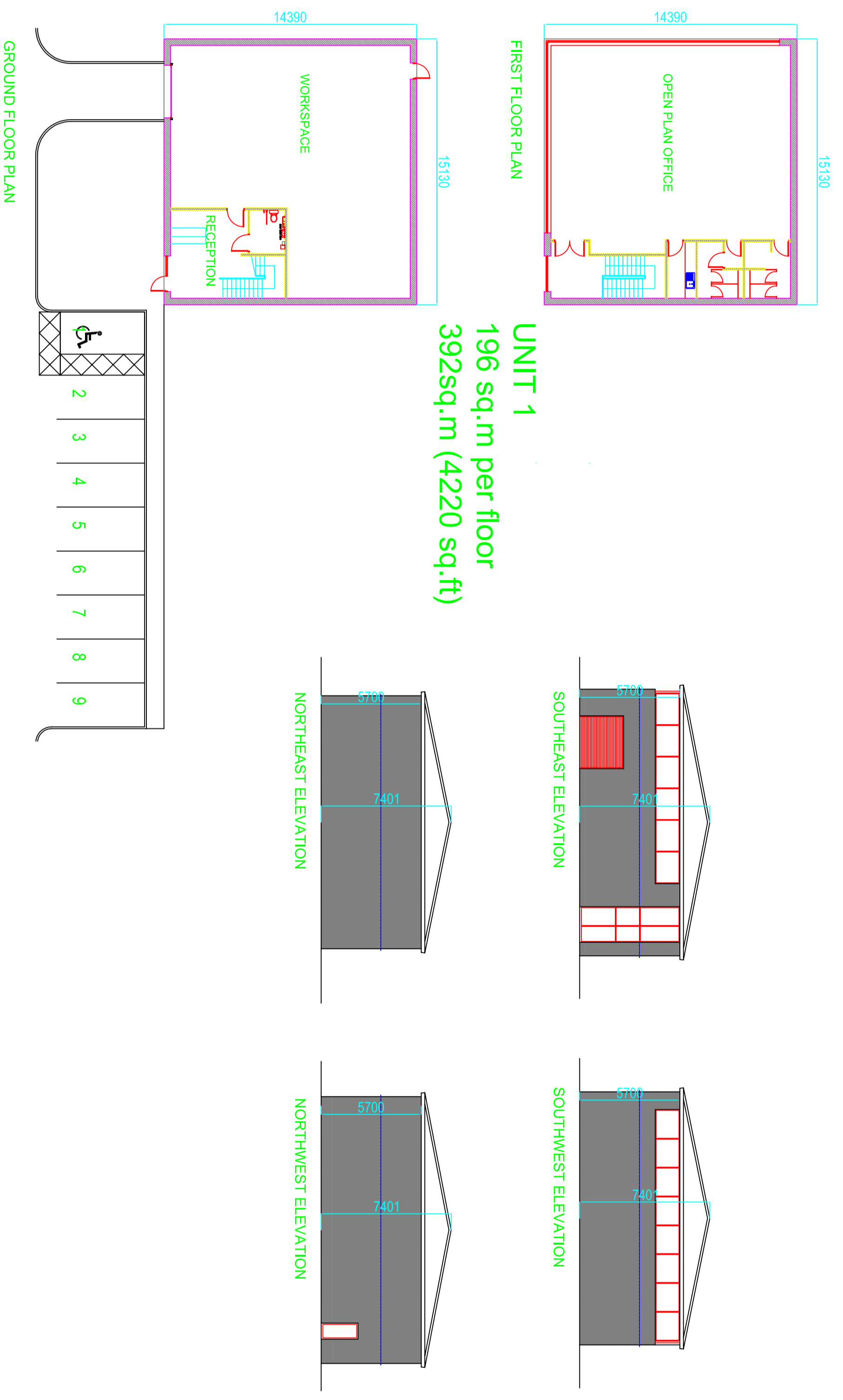

**ip** ip  
 In Practice Ltd, 26 Esda Street, Borehamwood, Hertfordshire, SG8 8JF  
 Email: info@ippractice.com  
 www.ippractice.com

**Client:**  
 WILLIAM PVE LIMITED

**Project:**  
 LAND AT CHAPEL HILL,  
 LONGRODGE, PRESTON, PR3 3BU

**PLANS & ELEVATIONS AS PROPOSED**

Scale: 1:200 1:500 Drawing No. Am.  
 By: I.Pawson 3  
 Date: Oct 2021  
 Job No. 4021/