

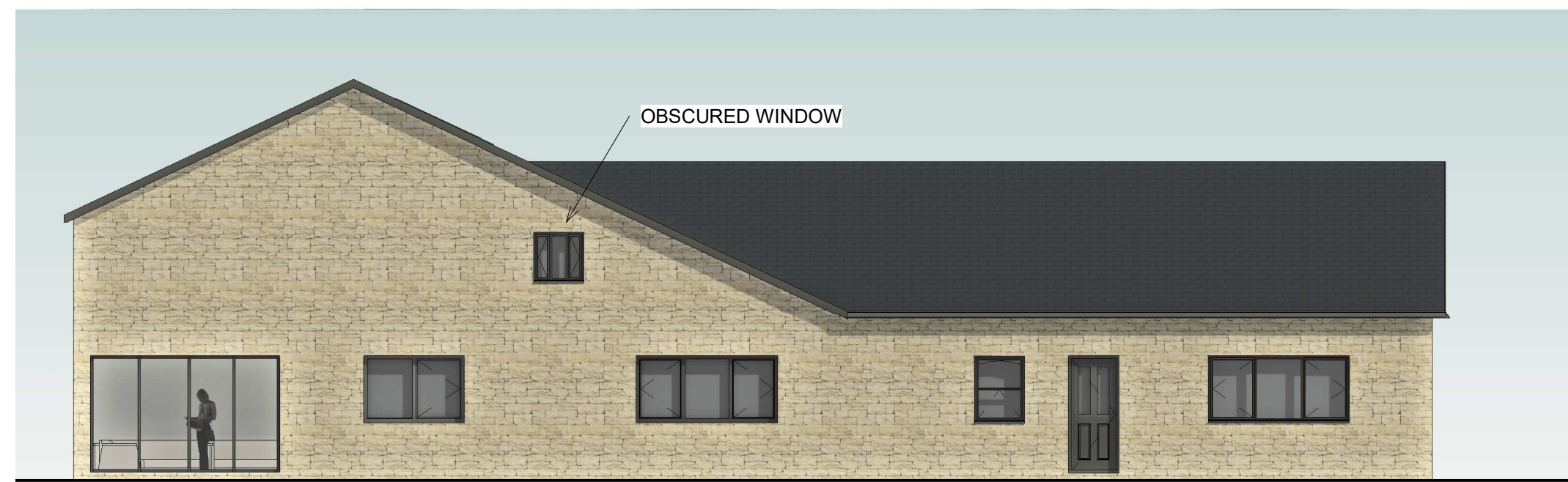

1 PROPOSED NORTH-EAST
1 : 100



2 PROPOSED SOUTH-WEST
1 : 100



3 PROPOSED SOUTH-EAST
1 : 100

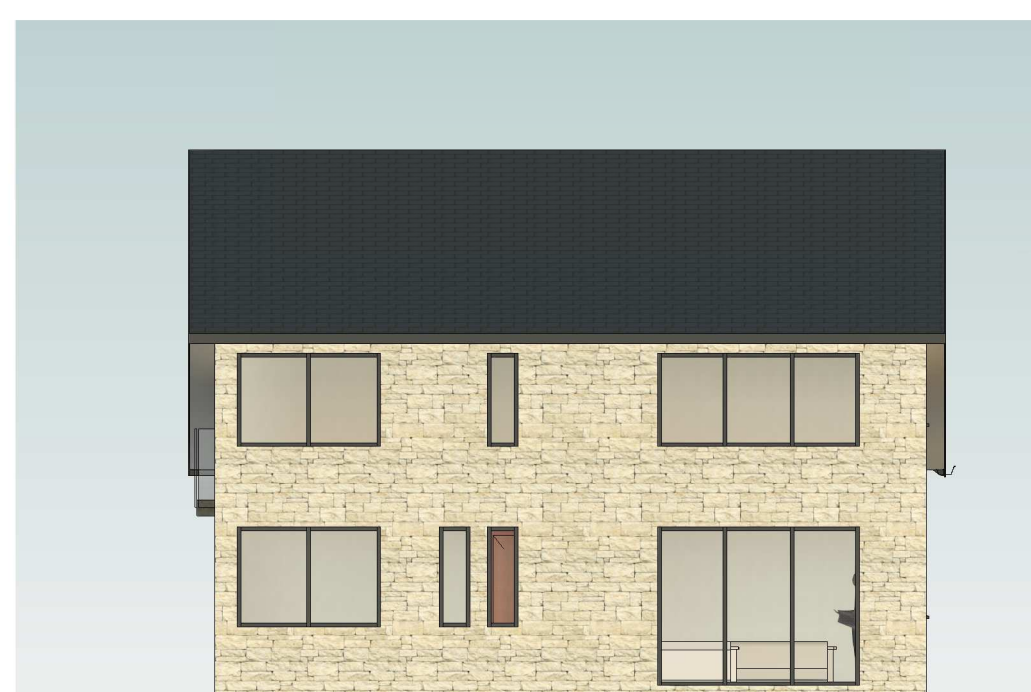

4 PROPOSED NORTH-WEST
1 : 100

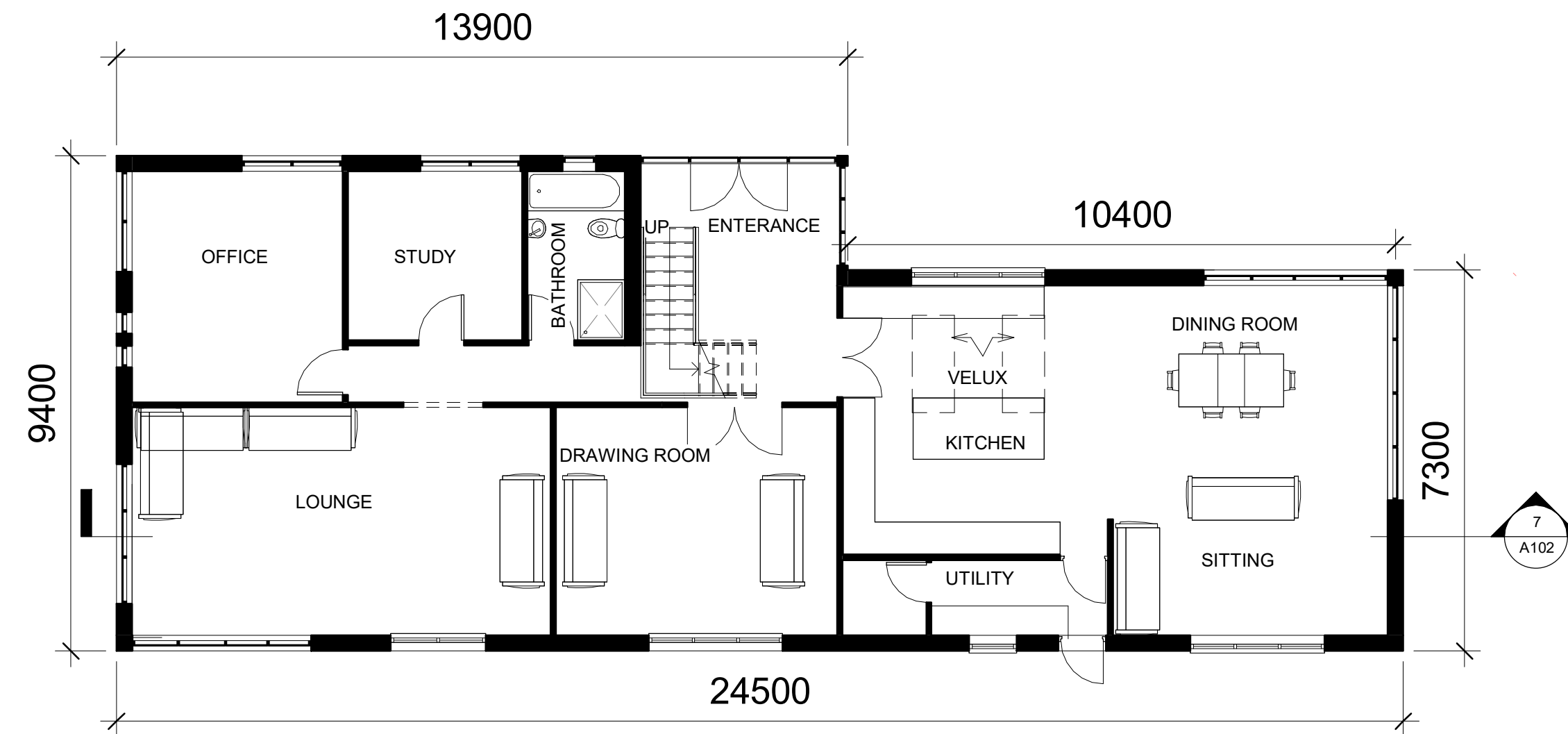

5 0 GROUND FLOOR.
1 : 100

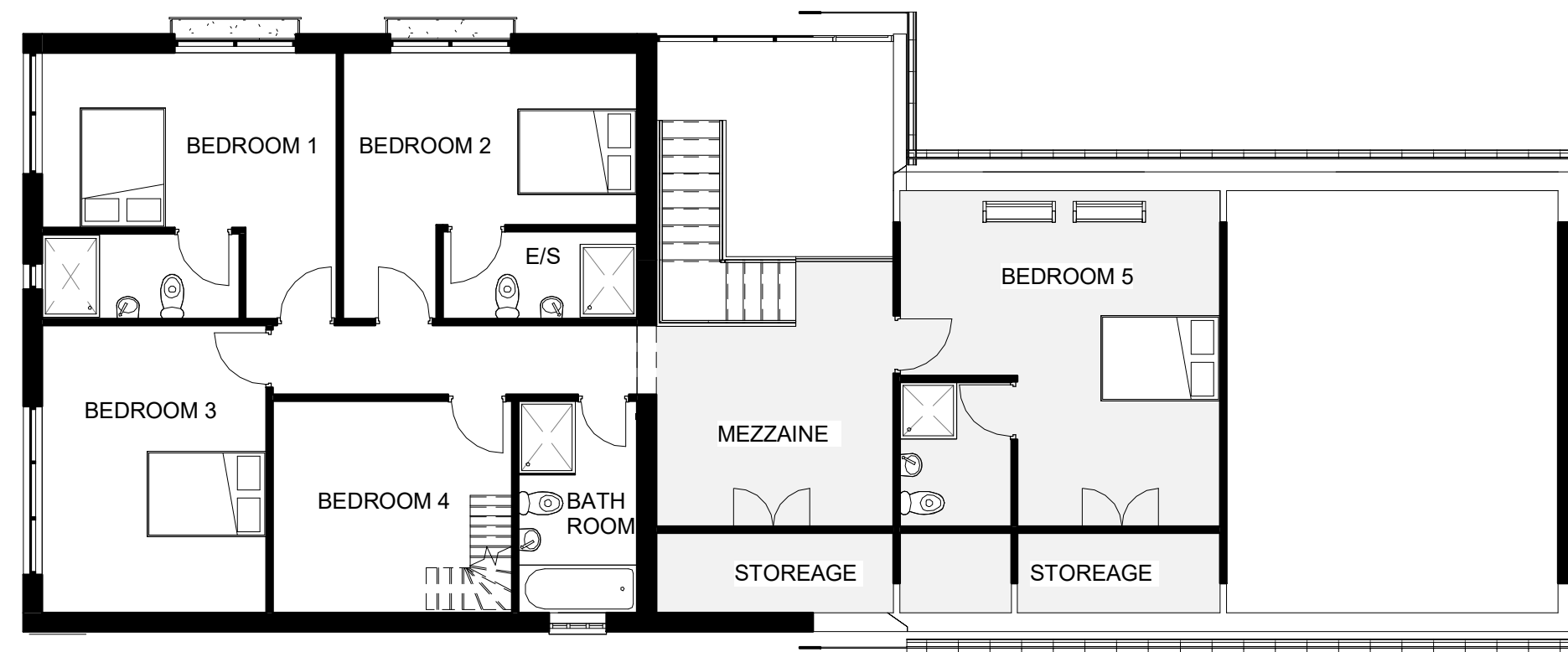

6 1 FIRST FLOOR.
1 : 100

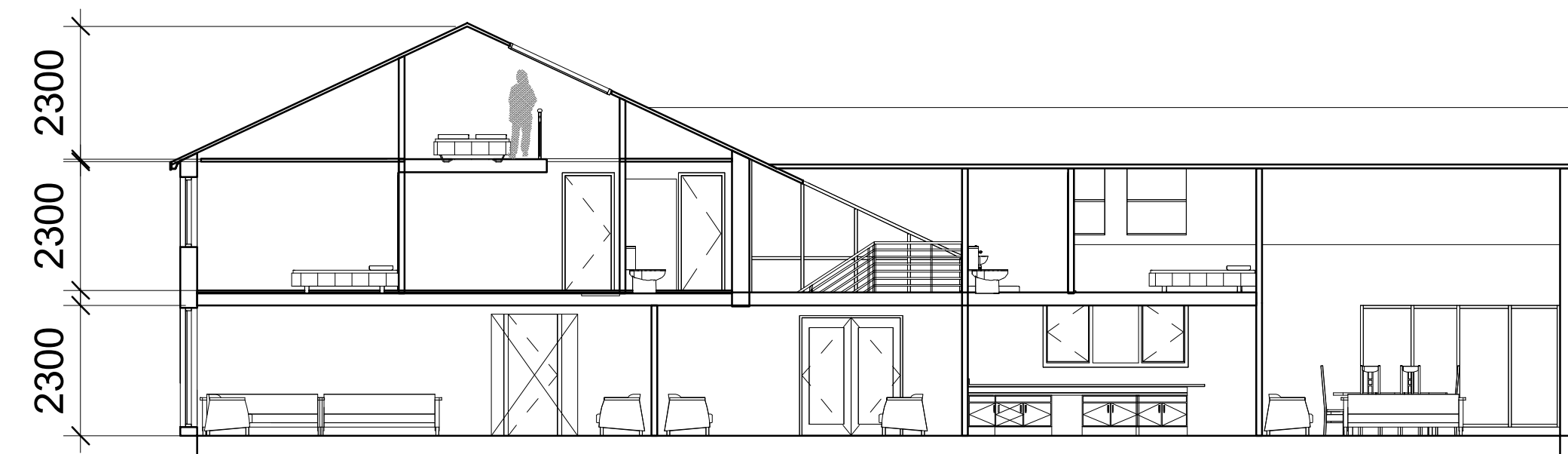

7 SECTION
1 : 100

Peter Hitchen
Architects

Marathon House
The Sidings Business Park
Whalley, BB7 9SE

01254 823 885

www.peterhitchenarchitects.co.uk

NOTES:

No.	Description	Date

CLIENT:
Mr Imran Khan

PROJECT:
LAND OFF KEMPLE VIEW,
CLITHEROE

SHEET: PROPOSED
ELEVATIONS &
PLANS- BUILDING 1

Project number 366

Date 16/11/2020

Drawn by DH

Checked by PH

A102

Scale 1 : 100

Sheet size A1