



1 PROPOSED SOUTH-WEST  
1 : 100



2 PROPOSED NORTH-EAST  
1 : 100



3 PROPOSED NORTH-WEST  
1 : 100



4 PROPOSED SOUTH-EAST  
1 : 100

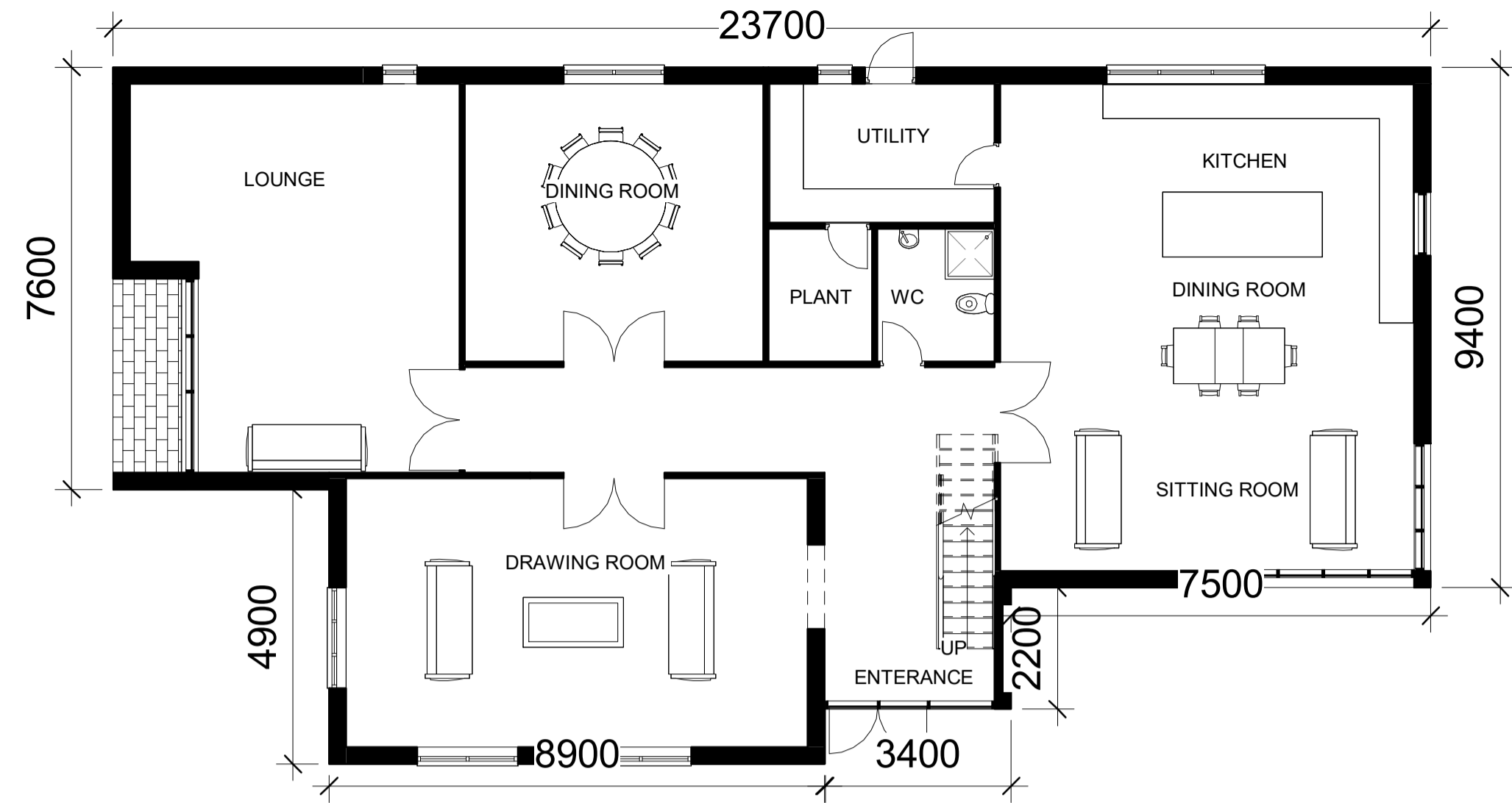

5 0 GROUND FLOOR Copy 1  
1 : 100

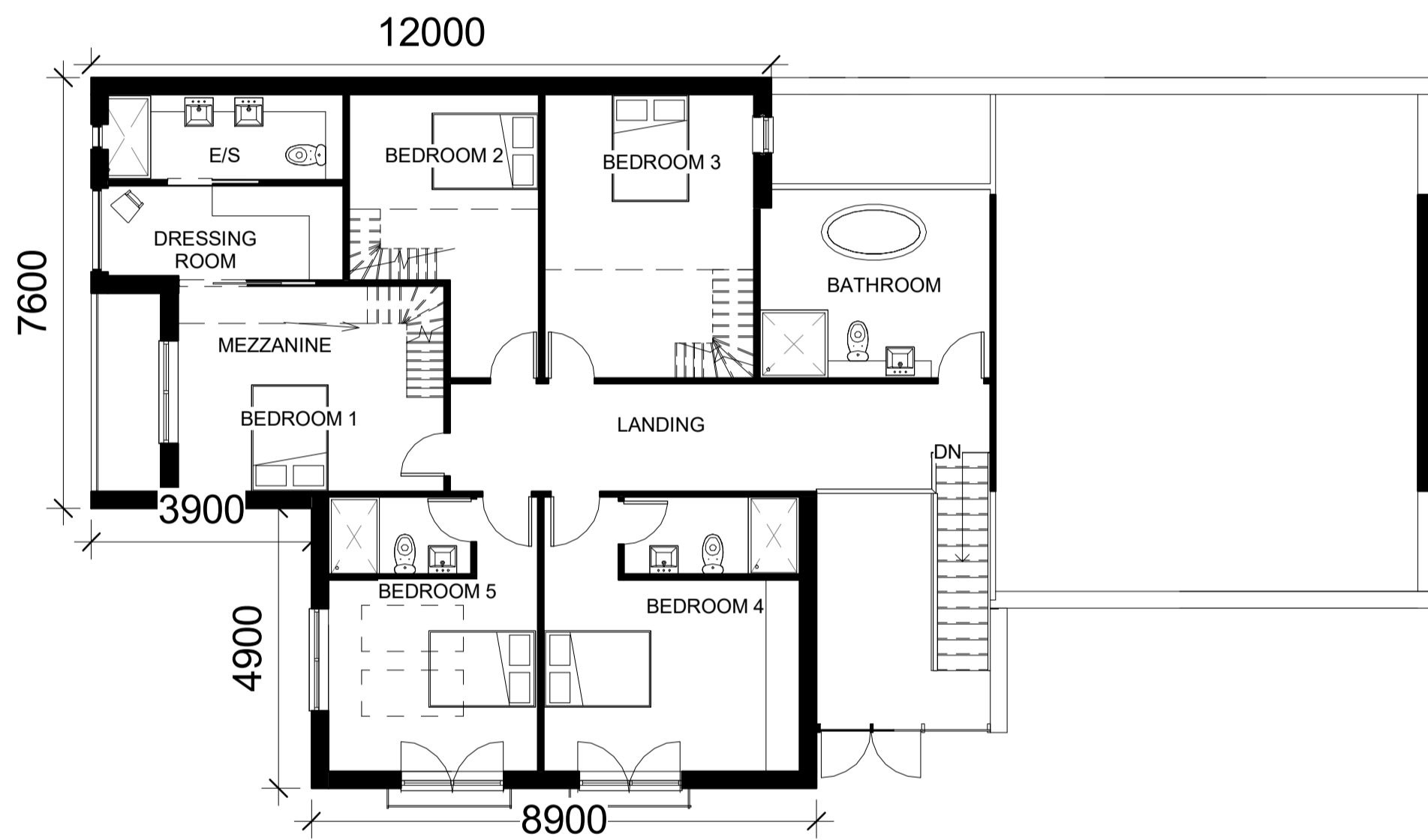

6 1 FIRST FLOOR Copy 1  
1 : 100

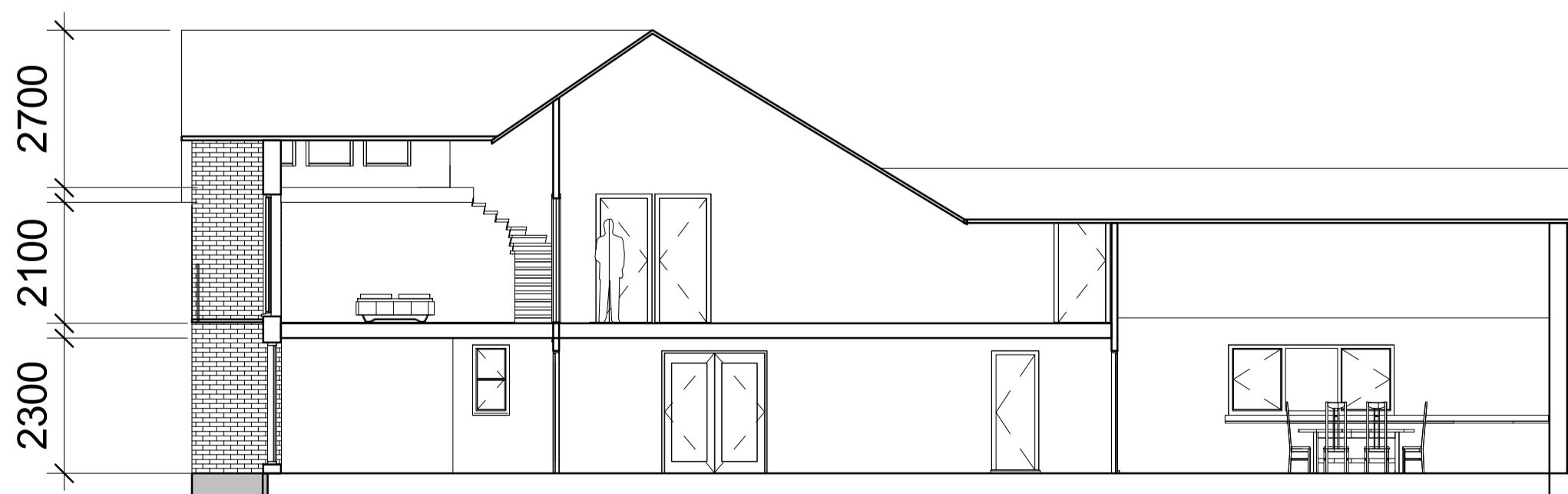

7 Section2  
1 : 100

Peter Hitchen  
Architects

Marathon House  
The Sidings Business Park  
Whalley, BB7 9SE

01254 823 885

[www.peterhitchenarchitects.co.uk](http://www.peterhitchenarchitects.co.uk)

NOTES:

No.	Description	Date

CLIENT:

Mr Imran Khan

PROJECT:

LAND OFF KEMPLE VIEW,  
CLITHEROE

SHEET:

PROPOSED  
ELEVATIONS  
BUILDING 2

Project number 366

Date 12/05/2020

Drawn by DH

Checked by PH

A202

Scale 1 : 100

Sheet size A1