

1 0 PROPOSED GROUND FLOOR  
1 : 50

2 PROPOSED FIRST FLOOR  
1 : 50

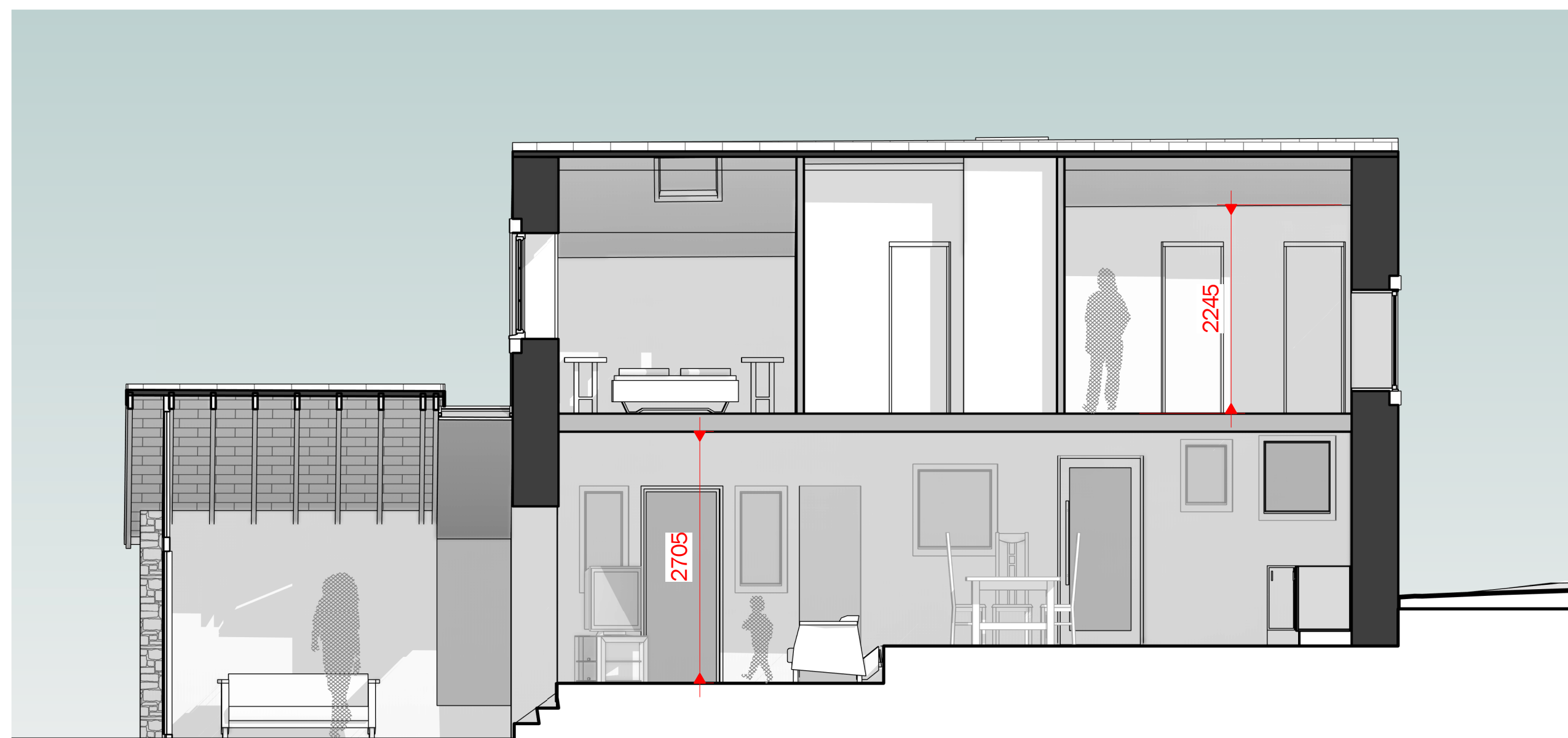

3 PROPOSED SECTION  
1 : 50

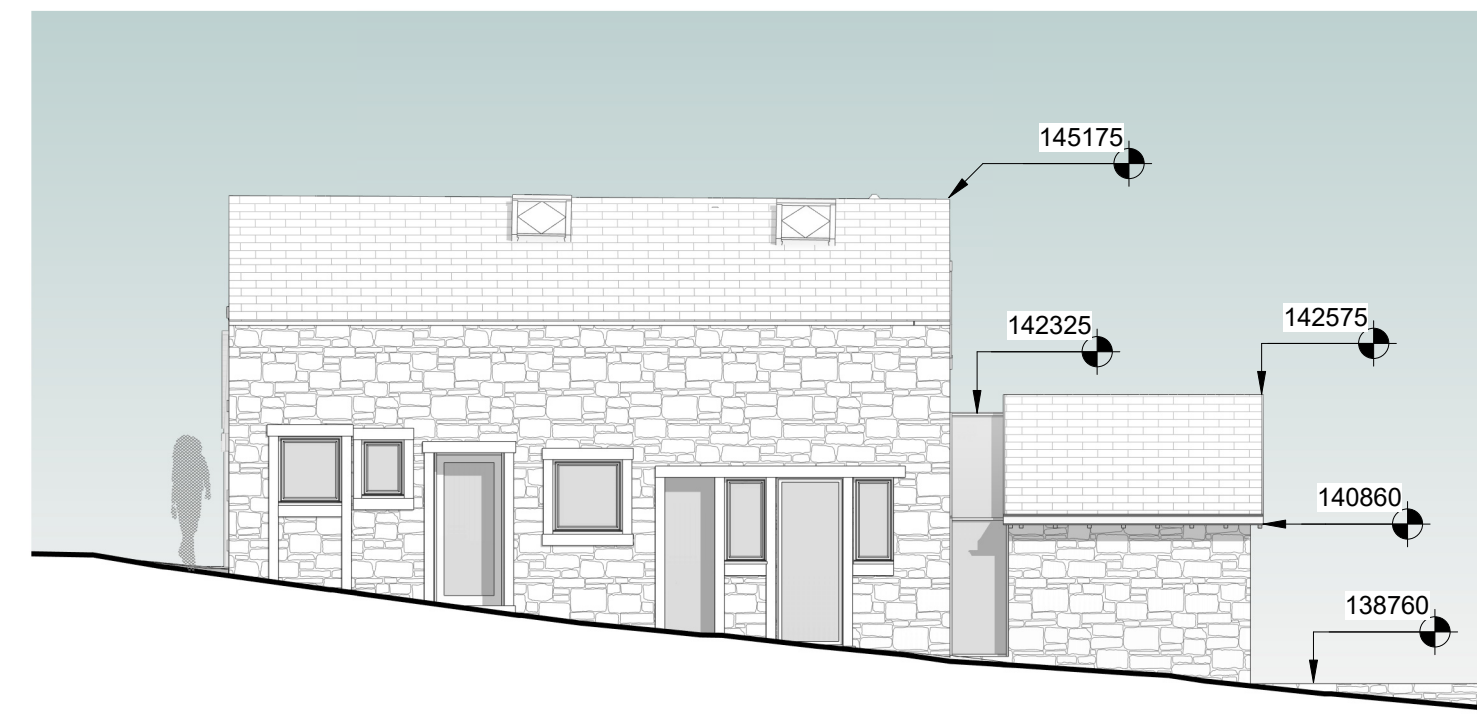

4 PROPOSED EAST ELEVATION  
1 : 100

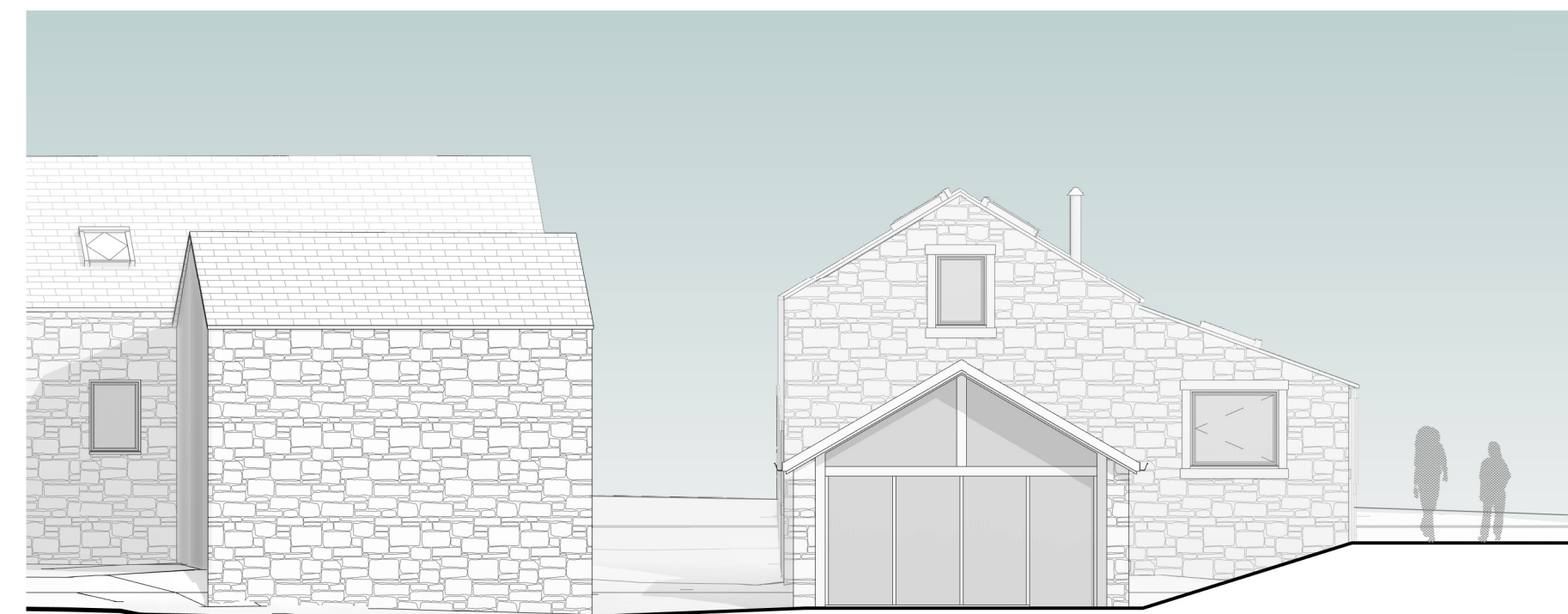

5 PROPOSED NORTH ELEVATION  
1 : 100

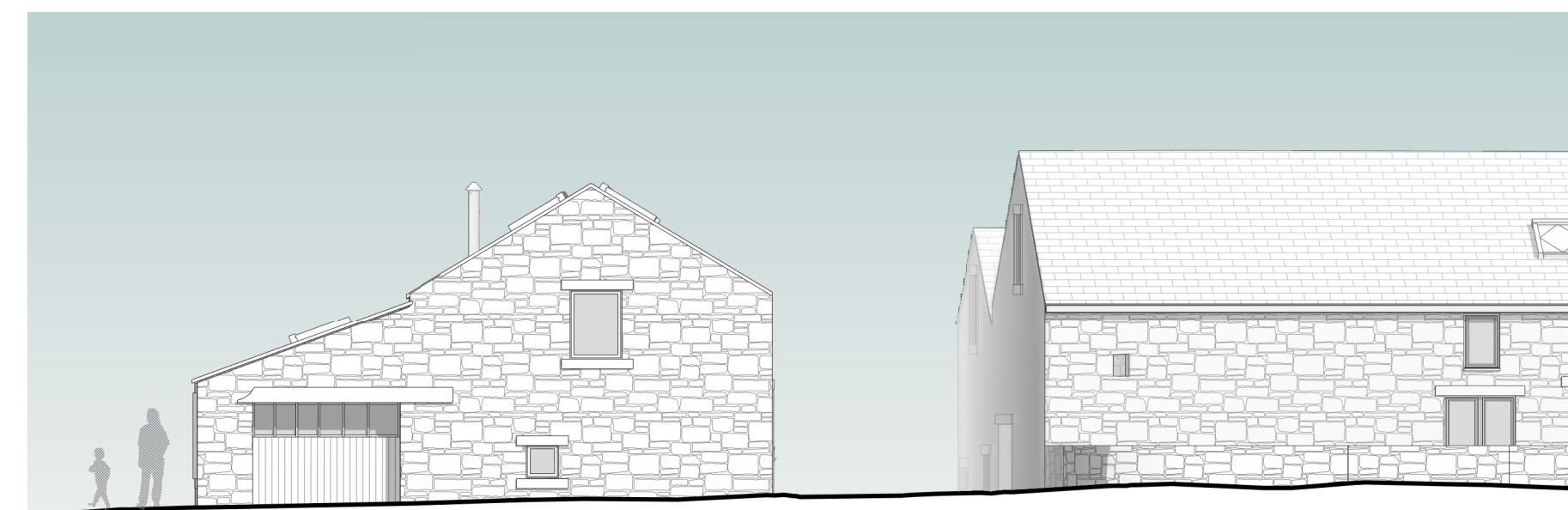

6 PROPOSED SOUTH ELEVATION  
1 : 100

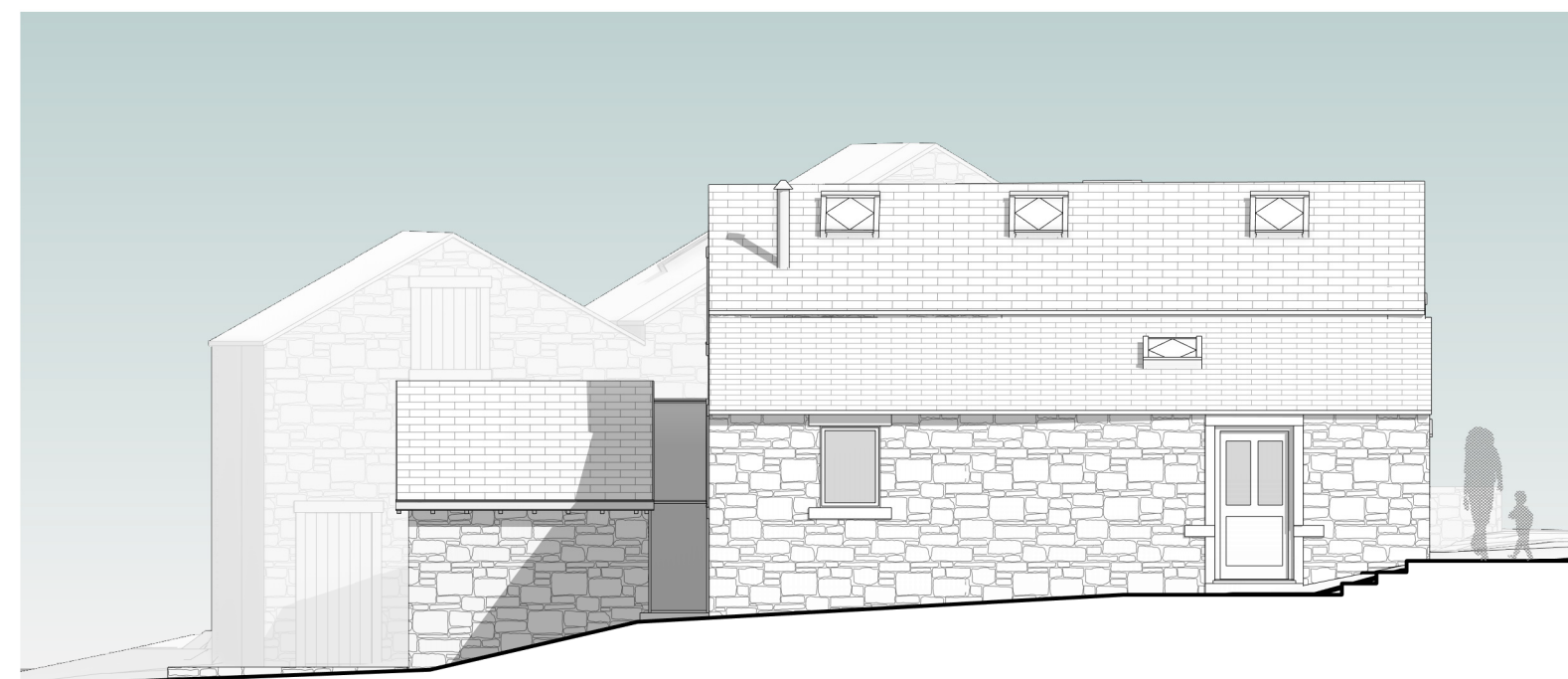

7 PROPOSED WEST ELEVATION  
1 : 100

Peter Hitchen  
Architects

Marathon House  
The Sidings Business Park  
Whalley, BB7 9SE

01254 823 885

www.peterhitchenarchitects.co.uk

NOTES:

No.	Description	Date

CLIENT:

MR & MRS HODGE

PROJECT: CHANGE OF USE &  
EXTENSION OF FORMER  
STORAGE BUILDING @ THE  
RANN SACCARY LANE,  
MELLOR

SHEET:

PROPOSED PLANS &  
ELEVATIONS

Project number PHA/555

Date 20/05/2021

Drawn by RH

Checked by PH

A1.4

Scale As indicated

Sheet size A1