

1 0 PROPOSED GARDEN
1 : 50

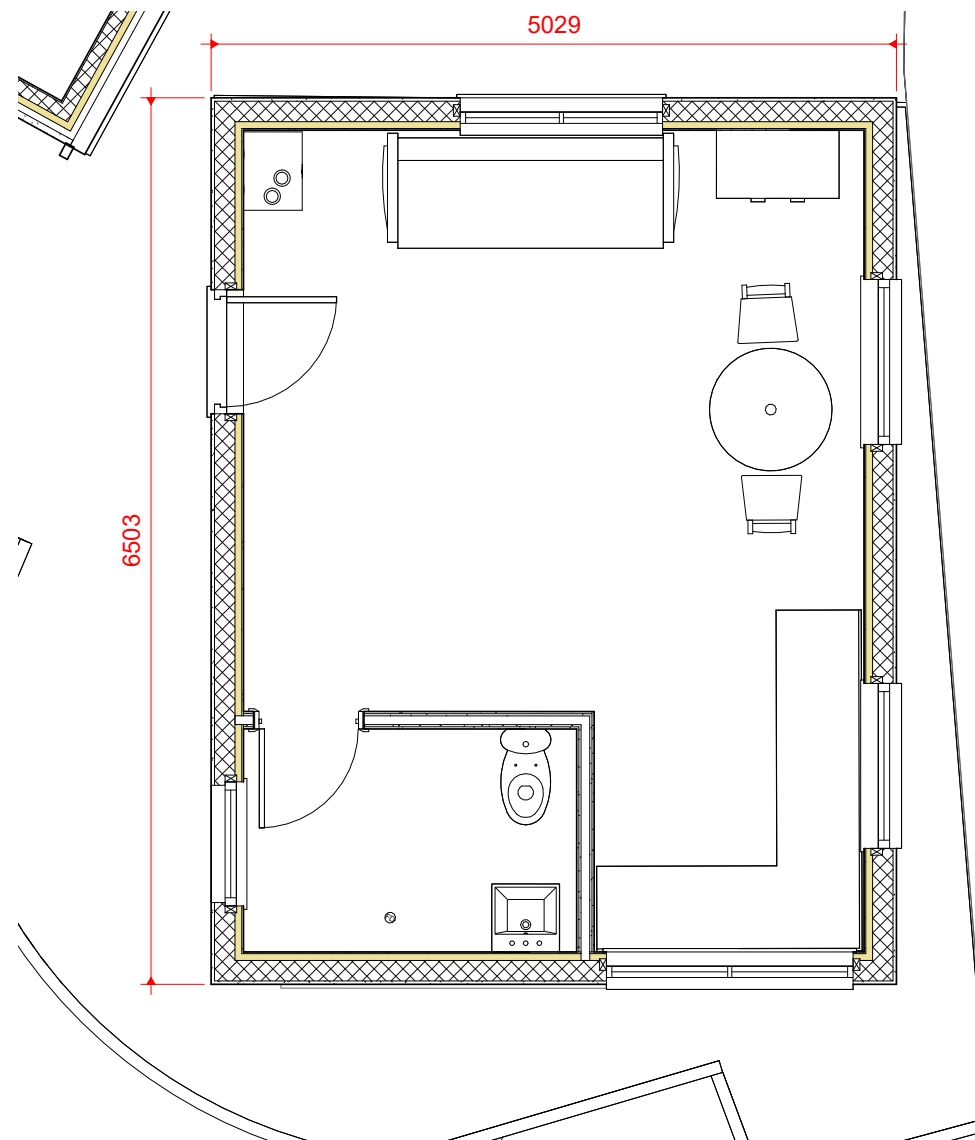

2 0 PROPOSED ANNEXE (GARAGE CONVERSION)
1 : 25

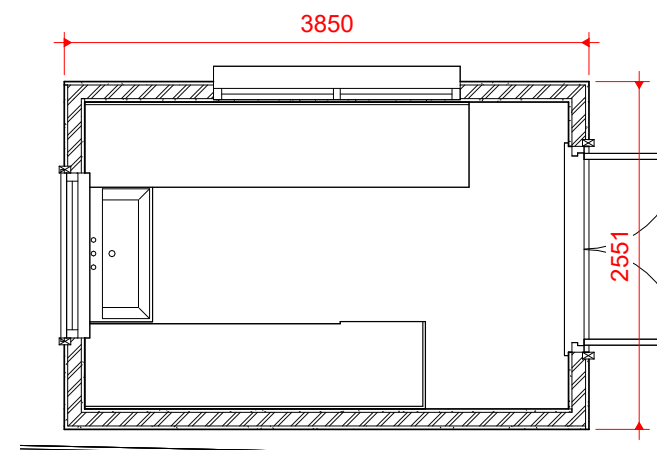

3 0 PROPOSED WORKSHOP (ON SITE OF FORMER KENNELS)
1 : 25

Peter Hitchen
Architects

Marathon House
The Sidings Business Park
Whalley, BB7 9SE

01254 823 885

www.peterhitchenarchitects.co.uk

NOTES:
FOR PLANNING APPROVAL ONLY

No.	Description	Date

CLIENT: MRS WHITWORTH AND MRS
SLATER
11 Beech Drive
Clitheroe
BB7 2LL

PROJECT:
PROPOSED ANNEXE ,
WORKSHOP AND
ALTERATIONS

SHEET:
**PROPOSED SITE
PLANS**

Project number	PHA/690
Date	14/1/2022
Drawn by	LW
Checked by	PH

A1.4

Scale	As indicated
Sheet size	A1