

0 EXISTING GROUND FLOOR VIEW
1 : 50



1 EXISTING SOUTH ELEVATION
1 : 50



2 EXISTING SOUTH WEST
1 : 50

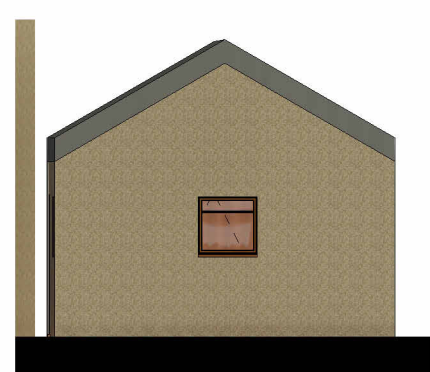

3 EXISTING SOUTH EAST
1 : 50

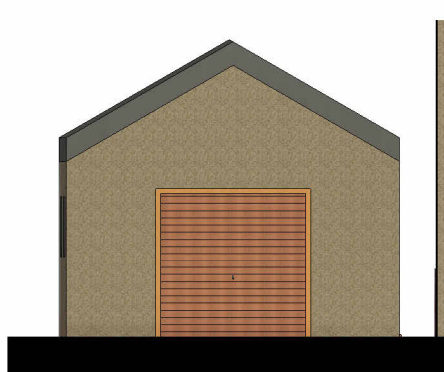

4 EXISTING NORTH WEST
1 : 50

Existing Garage Elevations

Peter Hitchen
Architects

Marathon House
The Sidings Business Park
Whalley, BB7 9SE

01254 823 885

www.peterhitchenarchitects.co.uk

NOTES:
FOR PLANNING APPROVAL ONLY

No.	Description	Date

CLIENT: MRS WHITWORTH AND MRS
SLATER
11 Beech Drive
Clitheroe
BB7 2LL

PROJECT:
PROPOSED ANNEXE ,
WORKSHOP AND
ALTERATIONS

SHEET:
EXISTING REAR AND
GARAGE
ELEVATIONS

Project number	PHA/690
Date	14/1/2022
Drawn by	LW
Checked by	PH

A2.1

Scale	1 : 50
Sheet size	A1