

1 PROPOSED NORTH
1 : 50

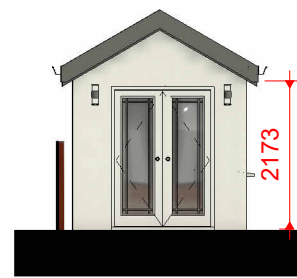

2 PROPOSED EAST
1 : 50

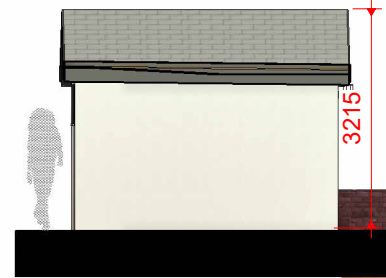

3 PROPOSED SOUTH
1 : 50

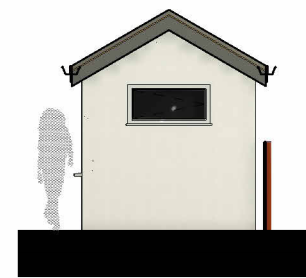

4 PROPOSED WEST
1 : 50

PROPOSED WORKSHOP ELEVATIONS



5 PROPOSED SOUTH WEST
1 : 50



6 PROPOSED SOUTH EAST
1 : 50

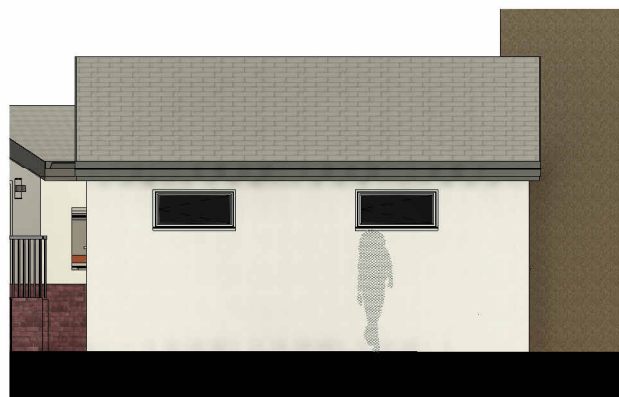

7 PROPOSED NORTH EAST
1 : 50



8 PROPOSED NORTH WEST
1 : 50

PROPOSED ANNEXE ELEVATIONS

Peter Hitchen
Architects

Marathon House
The Sidings Business Park
Whalley, BB7 9SE

01254 823 885

www.peterhitchenarchitects.co.uk

NOTES:

FOR PLANNING APPROVAL ONLY

MATERIAL NOTES:

.Both to be finished in K-RENDER

.Existing garage roof to be replaced in slate.

.Upvc windows and doors

.Letterbox windows with obscured glazing to
north east of garage

.Addition of velux rooflights

.Blockwork construction for workshop on the
base of the former kennels.

No.	Description	Date

CLIENT: MRS WHITWORTH AND MRS
SLATER
11 Beech Drive
Clitheroe
BB7 2LL

PROJECT:
PROPOSED ANNEXE ,
WORKSHOP AND
ALTERATIONS

SHEET:

PROPOSED
ELEVATIONS

Project number PHA/690

Date 14/1/2022

Drawn by LW

Checked by PH

A2.2.1

Scale 1 : 50

Sheet size A1