

**EXISTING ELEVATIONS**

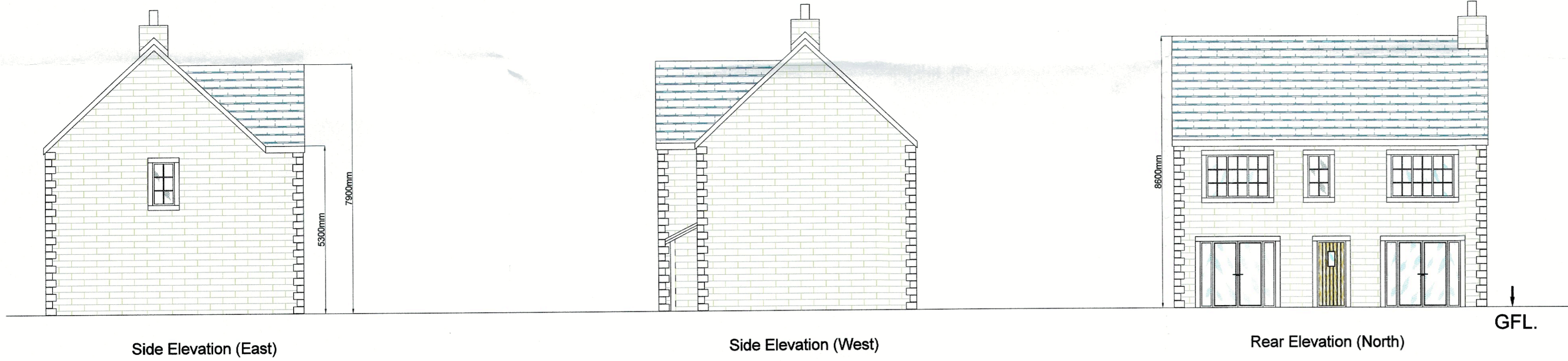

**EXISTING PLAN**

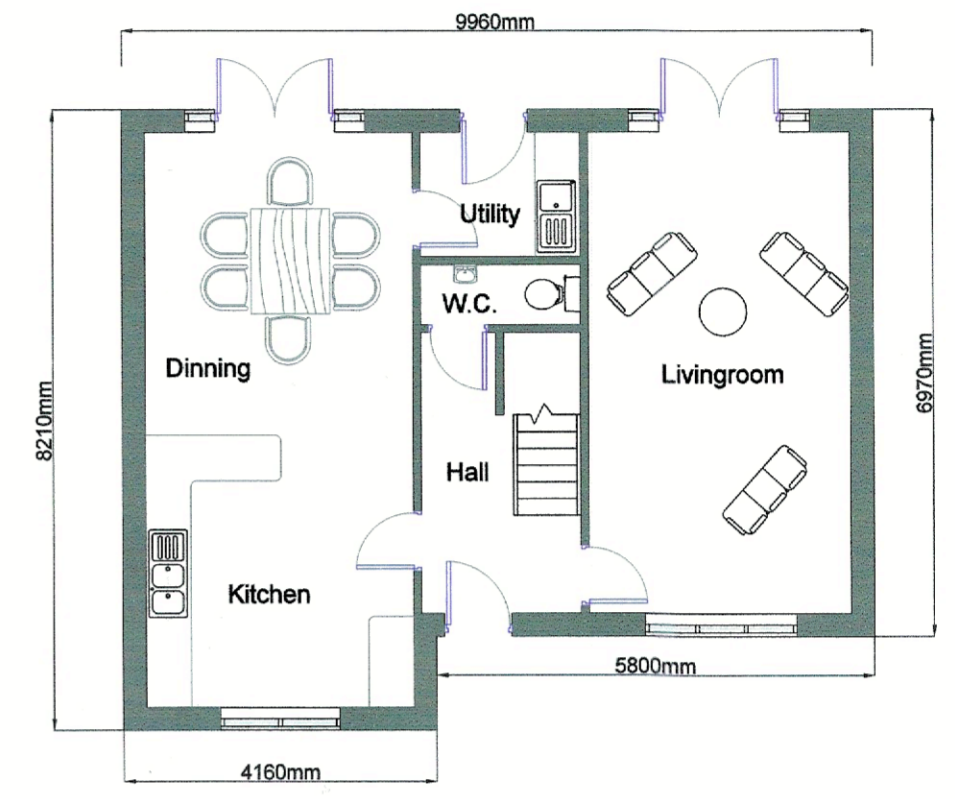

GROUND FLOOR PLAN

SCALE = 1:100

**PROPOSED ELEVATIONS**



**PROPOSED PLAN**

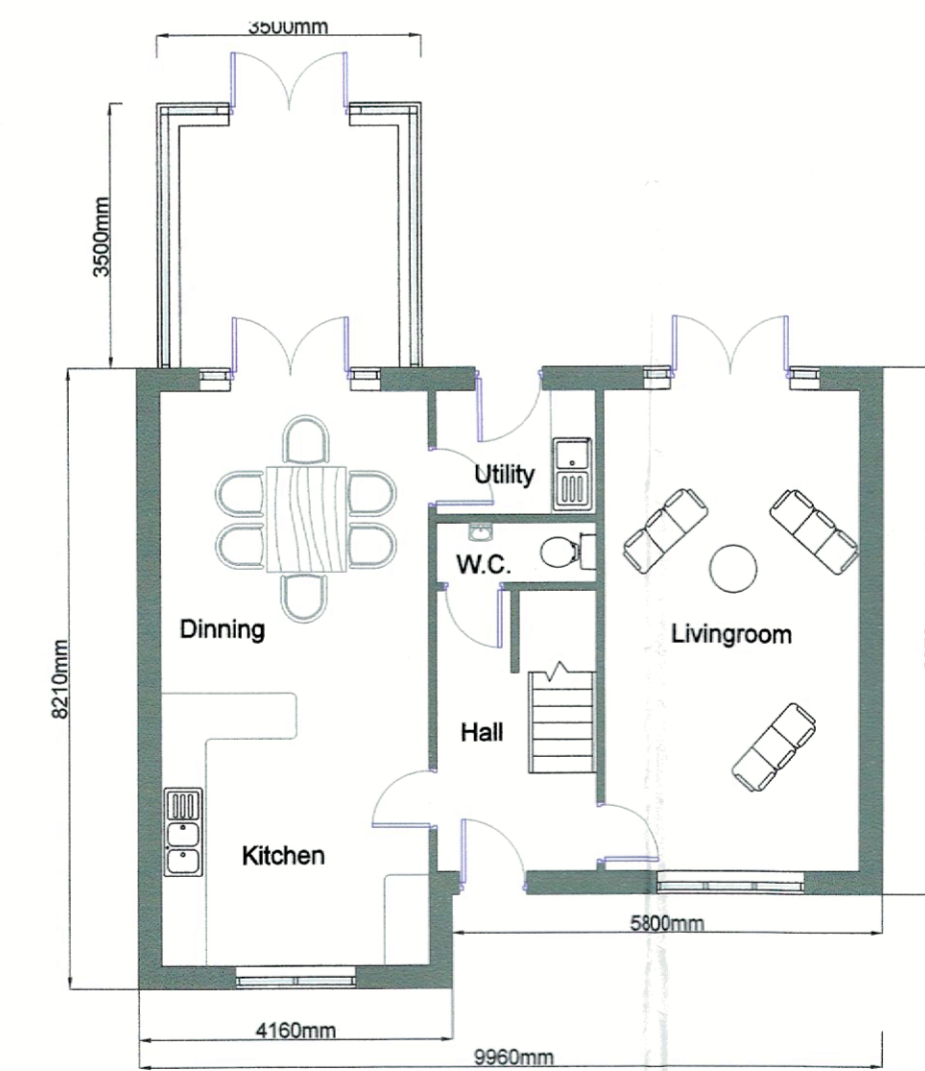

GROUND FLOOR PLAN

SCALE = 1:100

**J. HADFIELD.  
ENGINEERING, SURVEYING.**

Springs House, Chipping, Lancashire. PR3 2GQ.  
Tel 07740 929096.

Client's Details:  
**Mr. & Mrs. R. Jackson.**

Project Details:  
**EXISTING & PROPOSED PLANS & ELEVATIONS  
REAR CONSERVATORY**  
Project Address:  
**No. 1, Mills Way  
CHIPPING  
PRESTON**

Project Number	Date	Scale	By
533/201	APR/22	1:100	JH

DO NOT SCALE THIS DRAWING. CHECK ALL DIMENSIONS ON SITE.

THIS DRAWING IS UNLESS OTHERWISE STATED NOT BE REPRODUCED IN ANY FORM OR BY ANY MEANS FOR ANY PURPOSE, WITHOUT WRITING PERMISSION FROM J.HADFIELD ENGINEERING SURVEYING.

03/2022/0080

PLANNING
22 APR 2022
FOR THE ATTENTION OF