

This drawing is to be read in conjunction with all relevant Architect, consultants' and specialists' drawings and specifications. The Architect is to be notified of any discrepancies before proceeding. Do not scale from this drawing. All dimensions and levels are to be checked on site. This drawing is subject to copyright. All work carried out before Planning and Building Permission has been granted is at the contractor's risk.

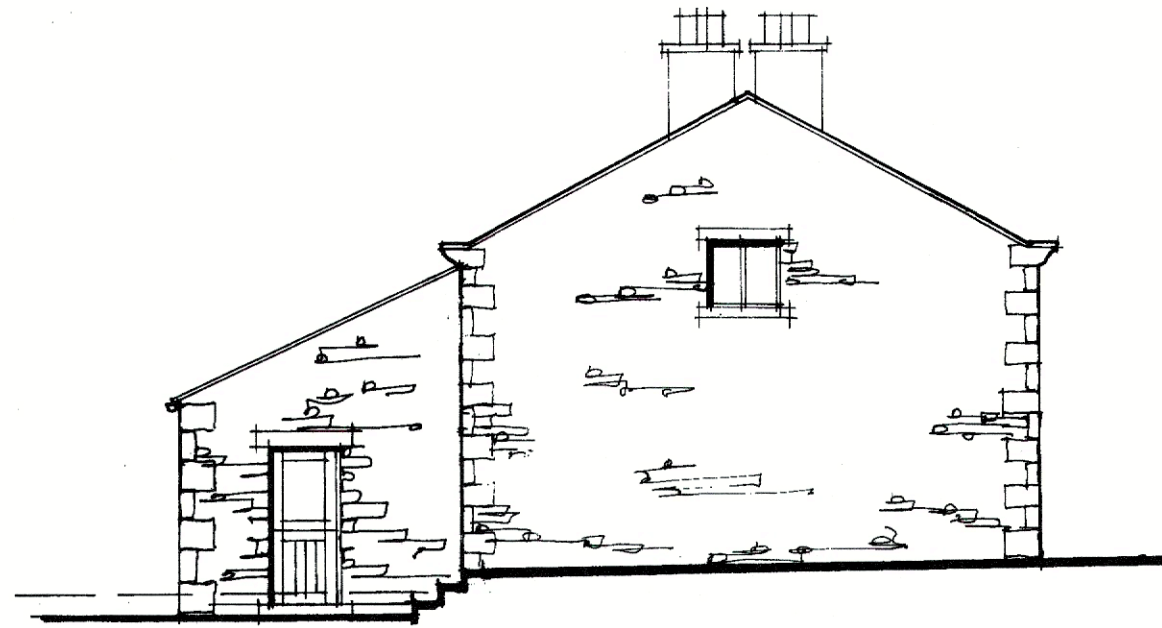

North West Elevation

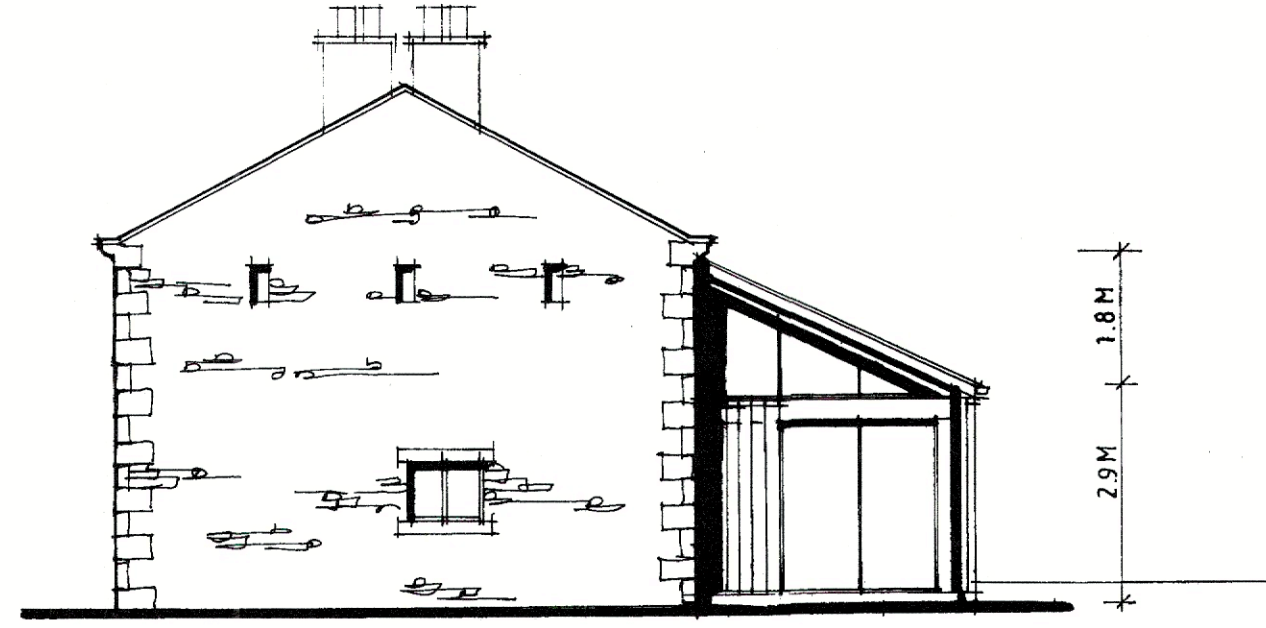

South East Elevation

**Proposed external materials**

Walls are to be constructed of natural reclaimed stone with stone heads and cills, all to match the existing barn.

The roof is to be a traditional barn catslide and finished natural slate to match existing with Velux conservation flush fitting roof lights and black metal rainwater goods

**Exposed oak clad corner post and beams**

Single door on the Northwest elevation is to be painted timber.

Black / dark grey aluminum sliding glazed frames with slender section sizes are to be set well back into the openings to add depth and reflect the appearance of relatively substantial openings typically found on barns.

**Low reflectance glazing is to be used.**

Silvery aged vertical boarded Larch/ Oak louvre panels are also to be set back into these openings to give an agricultural appearance and low reflectance glazing is also to be used – along the lines as the existing treatment of the large arched cart opening on the front elevation of the barn.



North East / Rear Elevation

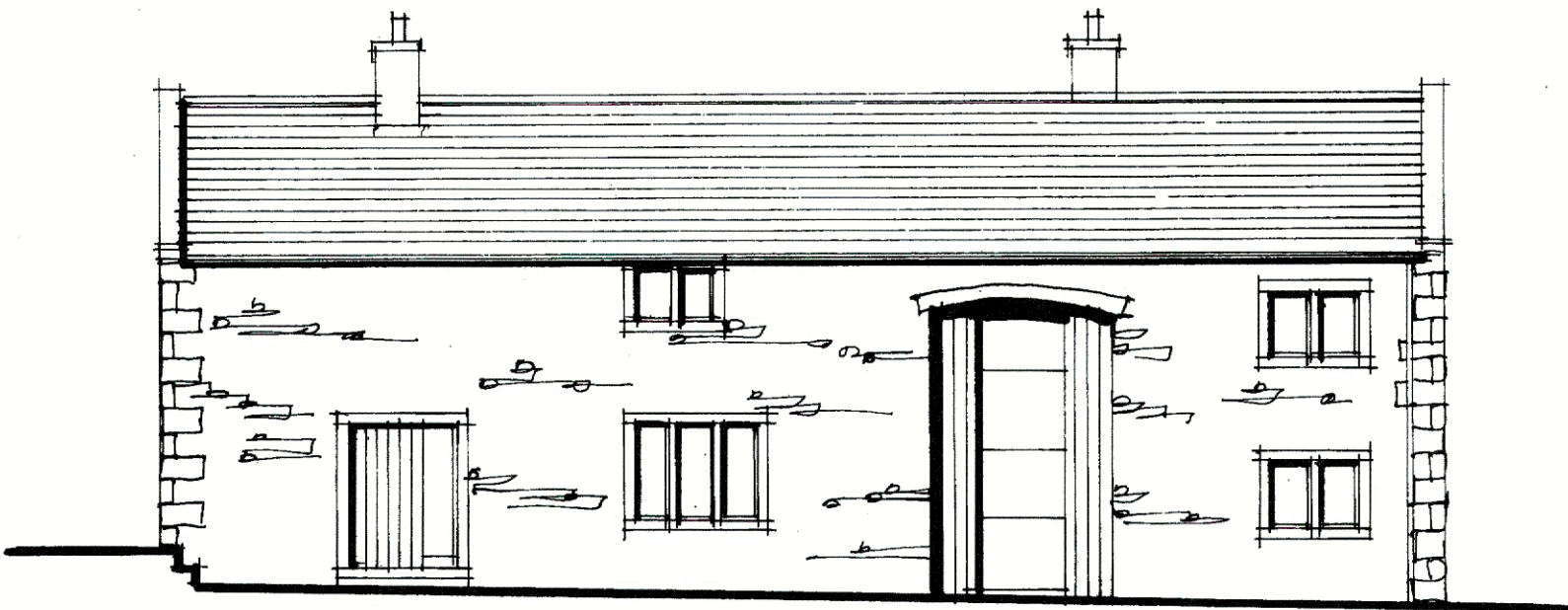

South West Elevation

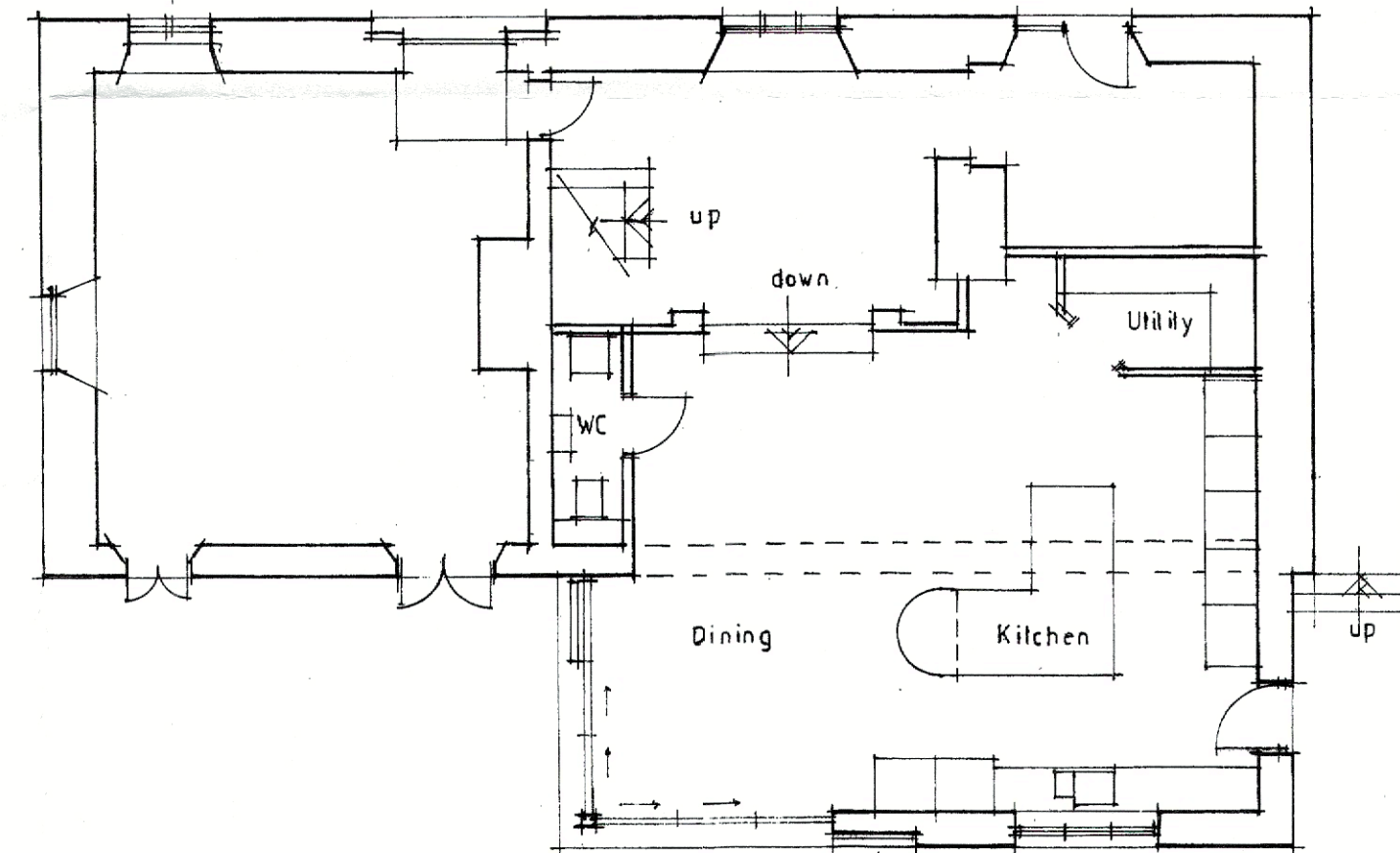

Ground Floor Plan

REV A Chimneys added to the gable elevations and rooflights added 24/03/21 SGH  
 REV C Design changes made to the proposed extension 05/07/21 SGH  
 REV D Various changes to suit the kitchen design 14/01/22 SGH

Mr and Mrs Taylor

Proposed Rear Extension To Woodseave Waddington

Proposed Plan and Elevations

Scale: 1/100 e A2 Date: March 2021 Drawn: SGH

**spa**  
 SUNDERLAND PEACOCK ARCHITECTS  
 SUNDERLAND PEACOCK ARCHITECTS LTD  
 142-144, THE GARDENS, COLTHEROP  
 WADDINGTON, CO. DURHAM  
 TEL: 01209 571200 FAX: 01209 571201  
 EMAIL: info@spaarchitects.co.uk  
 WWW: www.spaarchitects.co.uk

5388 - 01 - 05 D

3/2022/0081