

SIDE (SOUTH EAST FACING) ELEVATION *Existing*

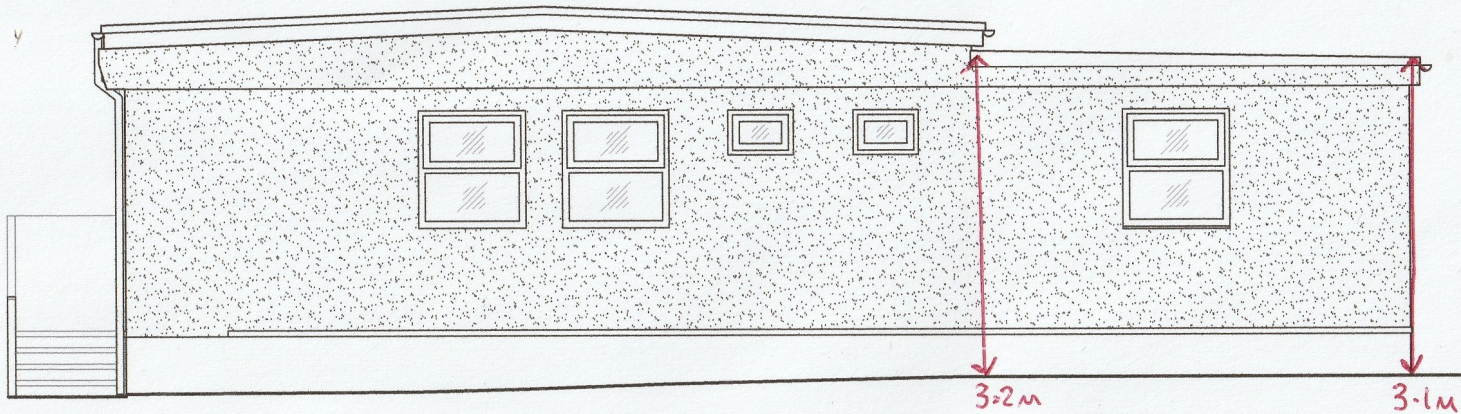

SIDE (SOUTH EAST FACING) ELEVATION *Proposed*

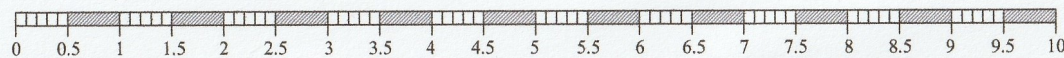

SCALE (metres)

PAPER SIZE: A3

(A) Jan. '22: Revised proposal.

Project:	PROPOSED FRONT EXTENSION & ALTERATIONS		
Address:	LONGRIDGE C OF E PRIMARY, BERRY LANE, LONGRIDGE		
Client:	LONGRIDGE C OF E PRE-SCHOOL		
SCALE:	1:50	DRWG NO.	21-1227-6(A) DATE: OCT. '21
<b>PHIL WALSH</b> <i>Architectural Services</i> 1 Regent Park, Fulwood, Preston PR2 9WX e-mail: pwplans@gmail.com Tel. 07974 553991			

© PHIL WALSH ARCHITECTURAL SERVICES 2021.  
 THIS DRAWING HAS BEEN PREPARED FOR LOCAL AUTHORITY APPLICATIONS AND TO OBTAIN BUILDERS QUOTATIONS (WHERE APPLICABLE) ONLY.  
 DIMENSIONS ARE IN MILLIMETRES - TO BE CHECKED ON SITE (WHERE APPLICABLE).