

FRONT (NORTH EAST FACING) ELEVATION *Existing*

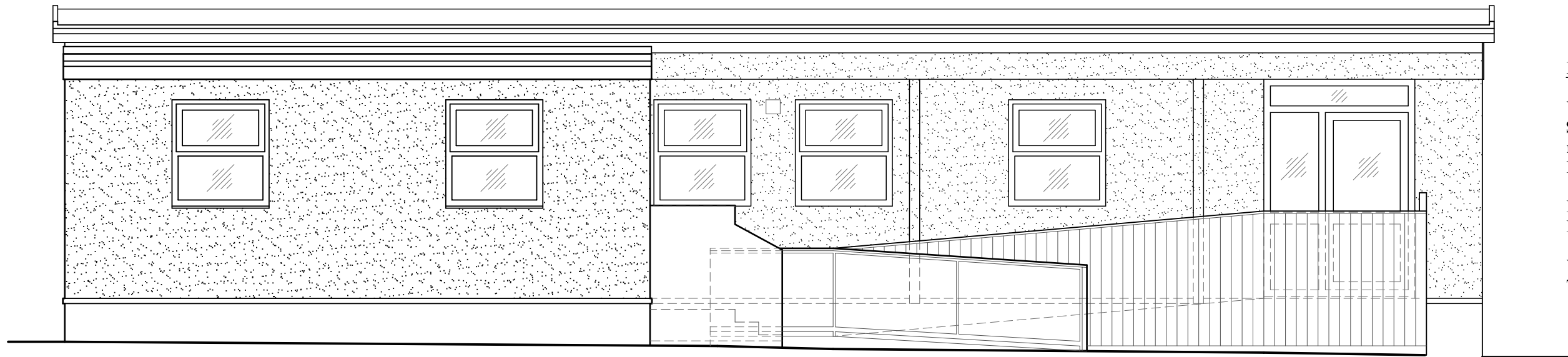

FRONT (NORTH EAST FACING) ELEVATION *Proposed*

EXTERNAL FINISHES:

WALLS
Stipple render, Cotswold colour, to match existing.
Black skirt below to match existing;

ROOF
Felt, as existing roof;

WINDOWS & DOOR
To match existing.

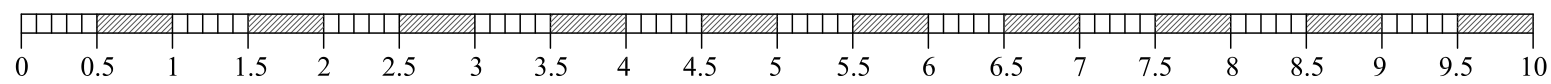

SCALE (metres)

PAPER SIZE: A3

(A) Jan. '22: Revised proposal.

Project:	PROPOSED FRONT EXTENSION & ALTERATIONS		
Address:	LONGRIDGE C OF E PRIMARY, BERRY LANE, LONGRIDGE		
Client:	LONGRIDGE C OF E PRE-SCHOOL		
SCALE:	1:50	DRWG NO. 21-1227-5(A)	DATE: OCT. '21
PHIL WALSH <i>Architectural Services</i>			
1 Regent Park, Fulwood, Preston PR2 9WX			
e-mail: pwplans@gmail.com Tel. 07974 553991			

© PHIL WALSH ARCHITECTURAL SERVICES 2021.
THIS DRAWING HAS BEEN PREPARED FOR LOCAL AUTHORITY APPLICATIONS AND TO OBTAIN BUILDERS QUOTATIONS (WHERE APPLICABLE) ONLY.
DIMENSIONS ARE IN MILLIMETRES - TO BE CHECKED ON SITE (WHERE APPLICABLE).