

SIDE (NORTH WEST FACING) ELEVATION *Existing*

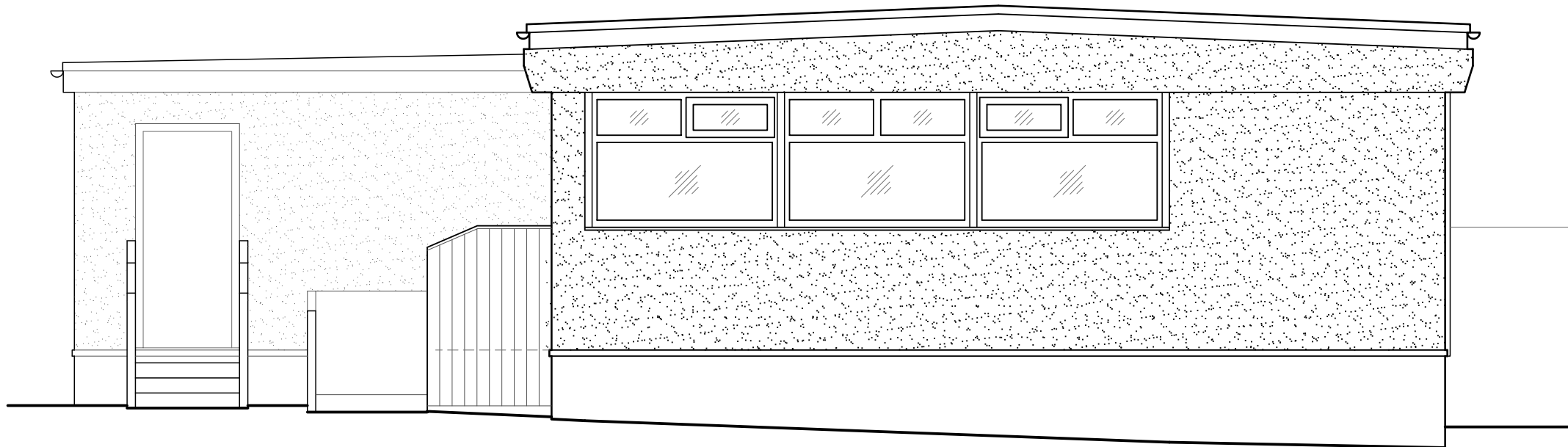

SIDE (NORTH WEST FACING) ELEVATION *Proposed*

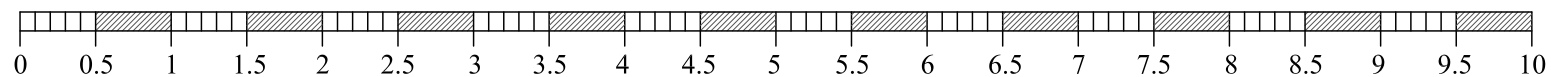

SCALE (metres)

PAPER SIZE: A3

(A) Jan. '22: Revised proposal.

Project:	PROPOSED FRONT EXTENSION & ALTERATIONS
Address:	LONGRIDGE C OF E PRIMARY, BERRY LANE, LONGRIDGE
Client:	LONGRIDGE C OF E PRE-SCHOOL
SCALE:	1:50
DRWG NO.	21-1227-7(A)
DATE:	OCT. '21
PHIL WALSH <i>Architectural Services</i> 1 Regent Park, Fulwood, Preston PR2 9WX e-mail: pwplans@gmail.com Tel. 07974 553991	

©PHIL WALSH ARCHITECTURAL SERVICES 2021.
 THIS DRAWING HAS BEEN PREPARED FOR LOCAL AUTHORITY APPLICATIONS AND TO
 OBTAIN BUILDERS QUOTATIONS (WHERE APPLICABLE) ONLY.
 DIMENSIONS ARE IN MILLIMETRES - TO BE CHECKED ON SITE (WHERE APPLICABLE).