

- notes:
1. DO NOT SCALE FROM THIS DRAWING - USE FIGURED DIMENSIONS ONLY.
 2. TO BE READ IN CONJUNCTION WITH ALL OTHER CONSULTANTS / SPECIALISTS DRAWINGS. REPORT ANY DISCREPANCIES BEFORE AFFECTED WORK COMMENCES.
 3. ALL SETTING OUT DIMENSIONS TO BE CHECKED ON SITE BY CONTRACTOR BEFORE WORK COMMENCES.
 4. FOR PLANNING PURPOSES ONLY - NOT FOR CONSTRUCTION

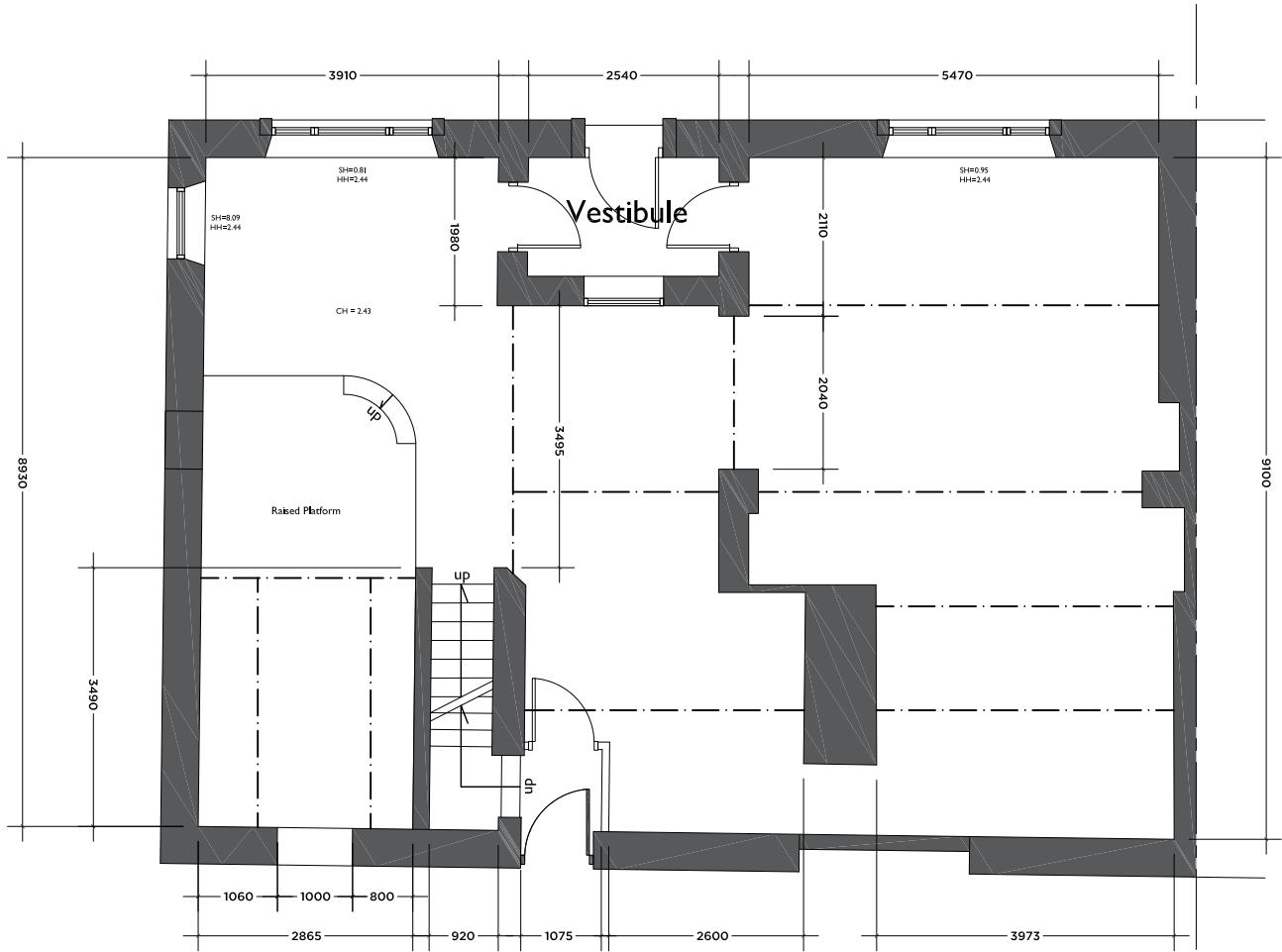

Existing Ground Floor Plan

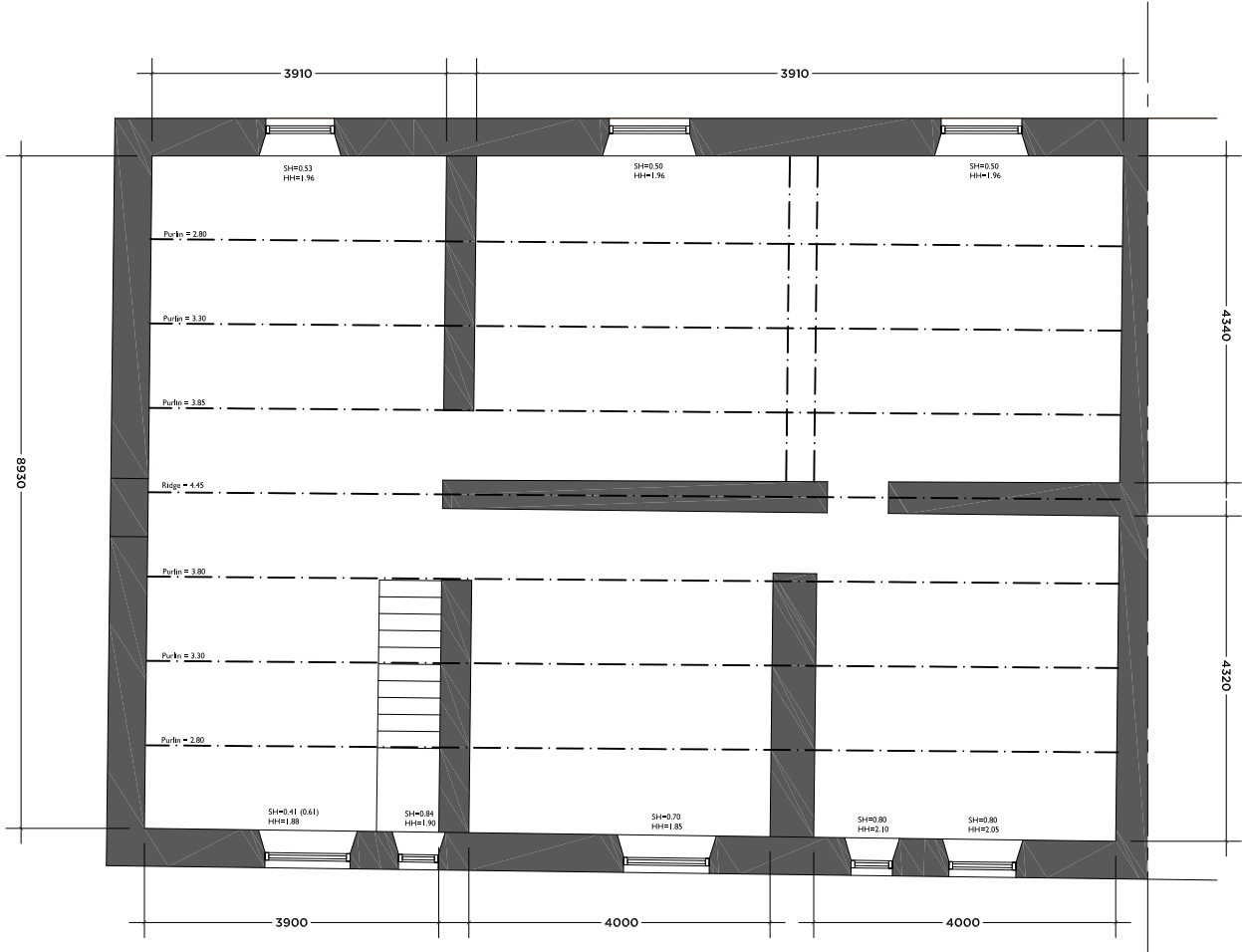

Existing First Floor Plan

Daniel Wood Architects

Client : Mr Dominic Giles
Project : The Black Horse, Conversion
Title : Existing Floor Plans
Number / Revision : 201 / -
Status : Planning
Scale : 1:100 @ A3 1:50 @ A1
Date : 14.01.2020
Drawn By / Checked By : DW / DW



www.danielwoodarchitects.co.uk
07841 053821

