

- notes:
- DO NOT SCALE FROM THIS DRAWING - USE FIGURED DIMENSIONS ONLY.
 - TO BE READ IN CONJUNCTION WITHALL OTHER CONSULTANTS / SPECIALISTS DRAWINGS. REPORT ANY DISCREPANCIES BEFORE AFFECTED WORK COMMENCES.
 - ALL SETTING OUT DIMENSIONS TO BE CHECKED ON SITE BY CONTRACTOR BEFORE WORK COMMENCES.
 - FOR PLANNING PURPOSES ONLY - NOT FOR CONSTRUCTION

revisions:
A. 01.09.2020 - New Build terrace realigned with adjacent public house, removal of front porches

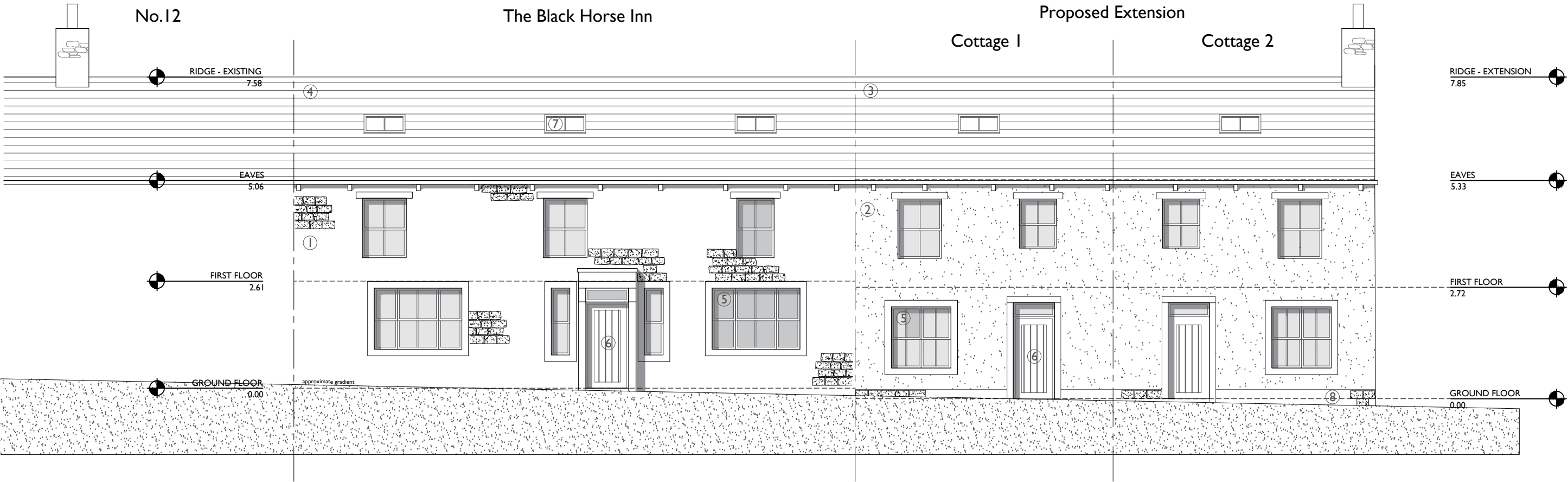

North West Elevation

- ① Existing Natural Stone - to be refurbished
- ② Proposed White Render
- ③ Proposed Roof Tile - Reclaimed Natural Slate to Match
- ④ Existing Natural Slate Roof tile - to be refurbished and reused
- ⑤ Proposed Timber Effect UPVC Windows - Dark Grey
- ⑥ Proposed Natural Oak Door
- ⑦ Proposed Conservation rooflight
- ⑧ Natural Stone Plinth Course

Daniel Wood Architects

Client : Mr Dominic Giles
Project : The Black Horse, Conversion 2
Title : Proposed Elevations I
Number / Revision : 301 / -
Status : Planning
Scale : 1:100 @ A3 1:50 @ A1
Date : 23.01.2022
Drawn By / Checked By : DW / DW



www.danielwoodarchitects.co.uk
07841 053821