

notes:
1. DO NOT SCALE FROM THIS DRAWING - USE FIGURED DIMENSIONS ONLY.
2. TO BE READ IN CONJUNCTION WITH ALL OTHER CONSULTANTS / SPECIALISTS DRAWINGS. REPORT ANY DISCREPANCIES BEFORE AFFECTED WORK COMMENCES.
3. ALL SETTING OUT DIMENSIONS TO BE CHECKED ON SITE BY CONTRACTOR BEFORE WORK COMMENCES.
4. FOR PLANNING PURPOSES ONLY - NOT FOR CONSTRUCTION

revisions:
A. 07.08.2022 - Elevations revised in line with comments from planning officer

Proposed Extension

The Black Horse Inn

No.12 Pimlico Road

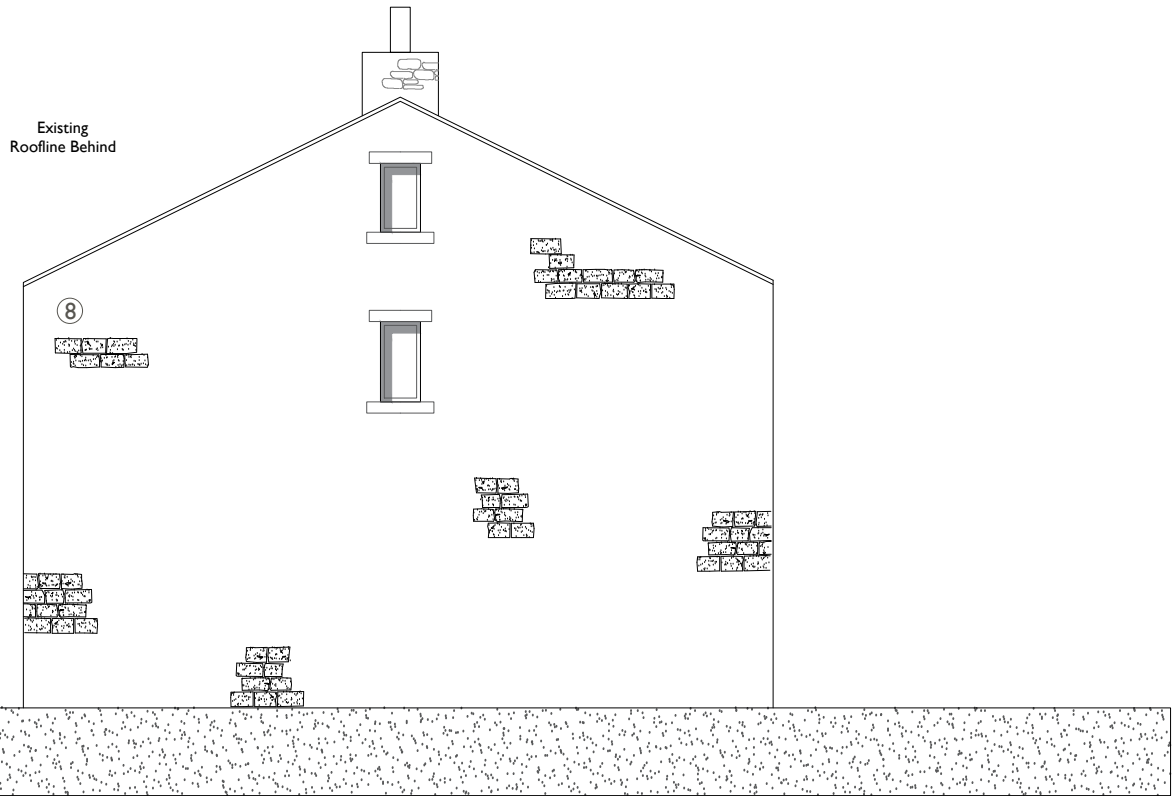
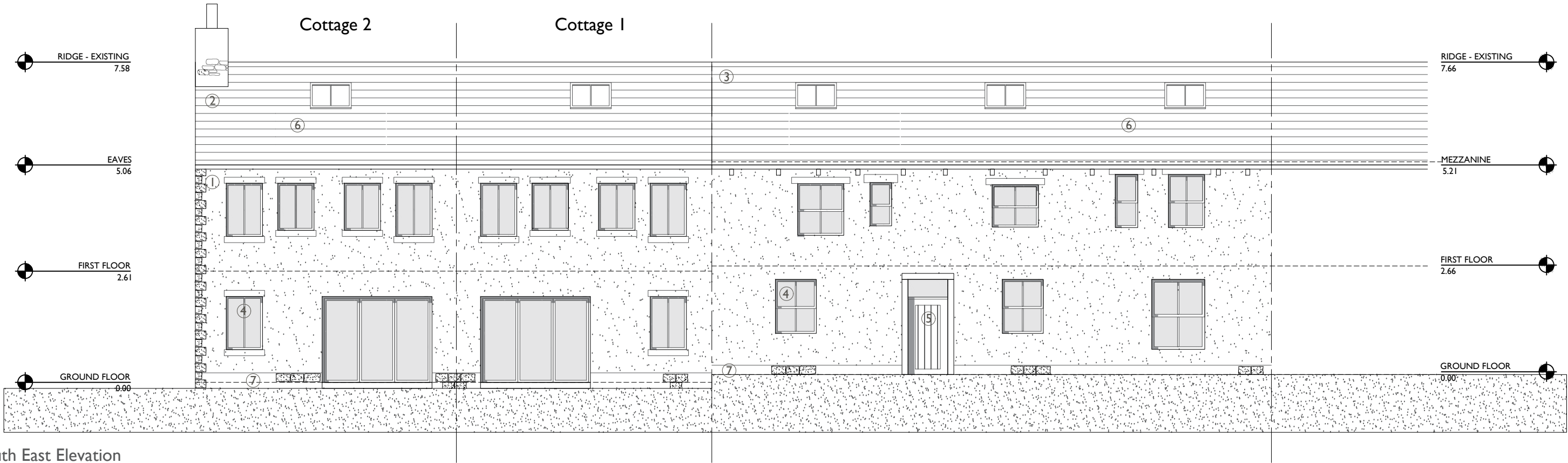

- ① Proposed White Render
- ② Proposed Roof Tile - Reclaimed Natural Slate to Match
- ③ Existing Natural Slate Roof tile - to be refurbished and reused
- ④ Proposed Timber Effect UPVC Windows - Dark Grey
- ⑤ Proposed Natural Oak Door
- ⑥ Timber Framed Dormer
- ⑦ Natural Stone Plinth Course

Daniel Wood Architects

Client : Mr Dominic Giles

Project : The Black Horse, Conversion

Title : Proposed Elevations 2

Number / Revision : 302 / A

Status : Planning

Scale : 1:100 @ A3 1:50 @ A1

Date : 23.01.2022

Drawn By / Checked By : DW / DW



www.danielwoodarchitects.co.uk
07841 053821