

notes:
 1. DO NOT SCALE FROM THIS DRAWING - USE FIGURED DIMENSIONS ONLY.
 2. TO BE READ IN CONJUNCTION WITH ALL OTHER CONSULTANTS / SPECIALISTS DRAWINGS. REPORT ANY DISCREPANCIES BEFORE AFFECTED WORK COMMENCES.
 3. ALL SETTING OUT DIMENSIONS TO BE CHECKED ON SITE BY CONTRACTOR BEFORE WORK COMMENCES.
 4. FOR PLANNING PURPOSES ONLY - NOT FOR CONSTRUCTION

revisions:
 A. 01.09.2020 - New Build terrace realigned with adjacent public house, removal of front porches

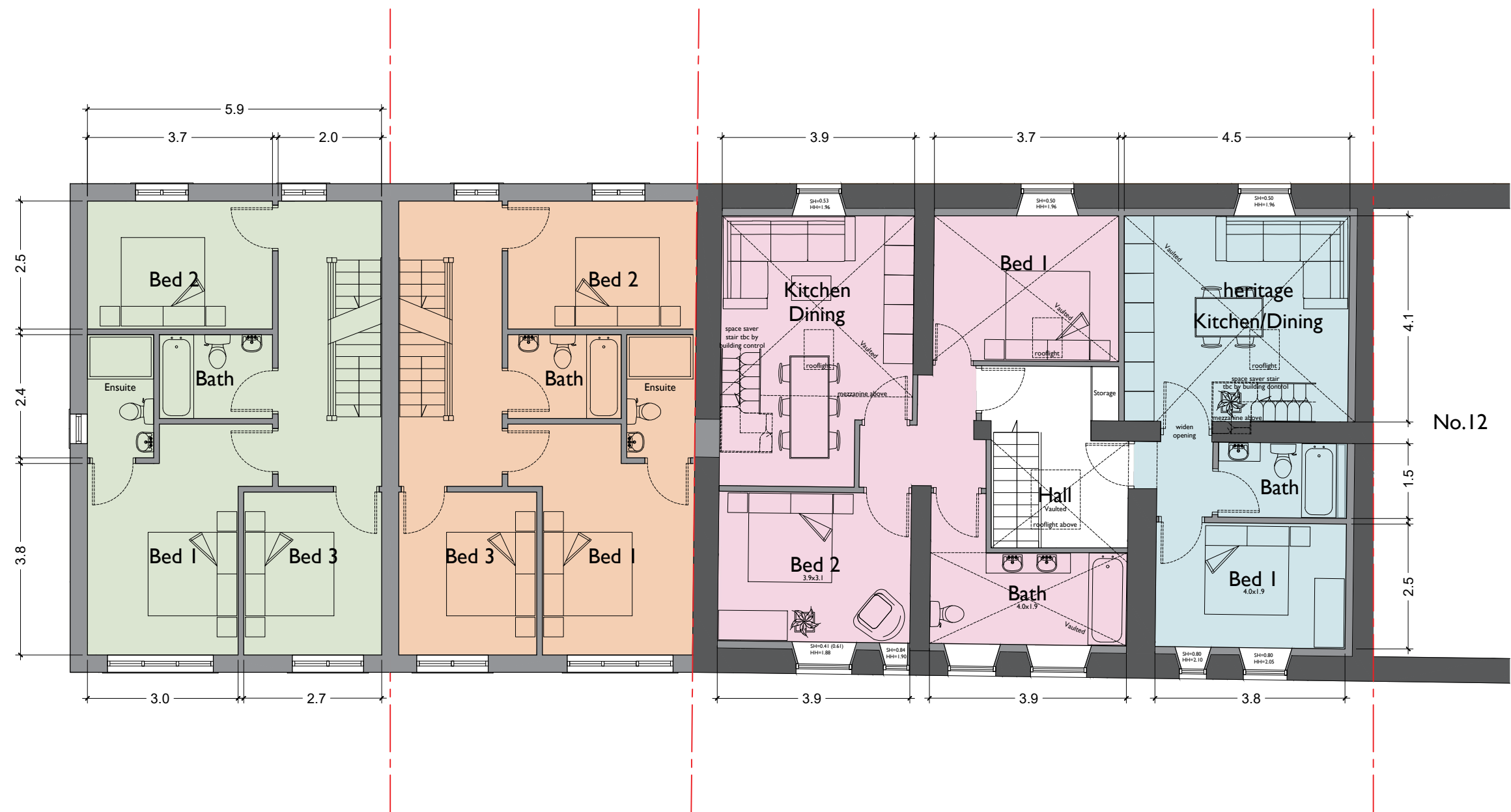

Cottage 1
 4 bed
 First Floor GIA - 55m²
 Total - 110m²

Cottage 2
 4 bed
 First Floor GIA - 55m²
 Total - 110m²

Flat 3
 2 bed (+Mezzanine)
 First Floor GIA - 59m²
 Total - 69m²

Flat 4
 1 bed (+Mezzanine)
 First Floor GIA - 37m²
 Total - 44m²

Daniel Wood Architects

Proposed First Floor Plans

Client : Mr Dominic Giles
Project : The Black Horse, Conversion
Title : Proposed First Floor Plans
Number / Revision : 203 / -
Status : Planning
Scale : 1:100 @ A3 1:50 @ A1
Date : 23.01.2022
Drawn By / Checked By : DW / DW



www.danielwoodarchitects.co.uk
 07841 053821

