

- notes:
- DO NOT SCALE FROM THIS DRAWING - USE FIGURED DIMENSIONS ONLY.
  - TO BE READ IN CONJUNCTION WITH ALL OTHER CONSULTANTS / SPECIALISTS DRAWINGS. REPORT ANY DISCREPANCIES BEFORE AFFECTED WORK COMMENCES.
  - ALL SETTING OUT DIMENSIONS TO BE CHECKED ON SITE BY CONTRACTOR BEFORE WORK COMMENCES.
  - FOR PLANNING PURPOSES ONLY - NOT FOR CONSTRUCTION

revisions:  
A. 01.09.2020 - New Build terrace realigned with adjacent public house, removal of front porches

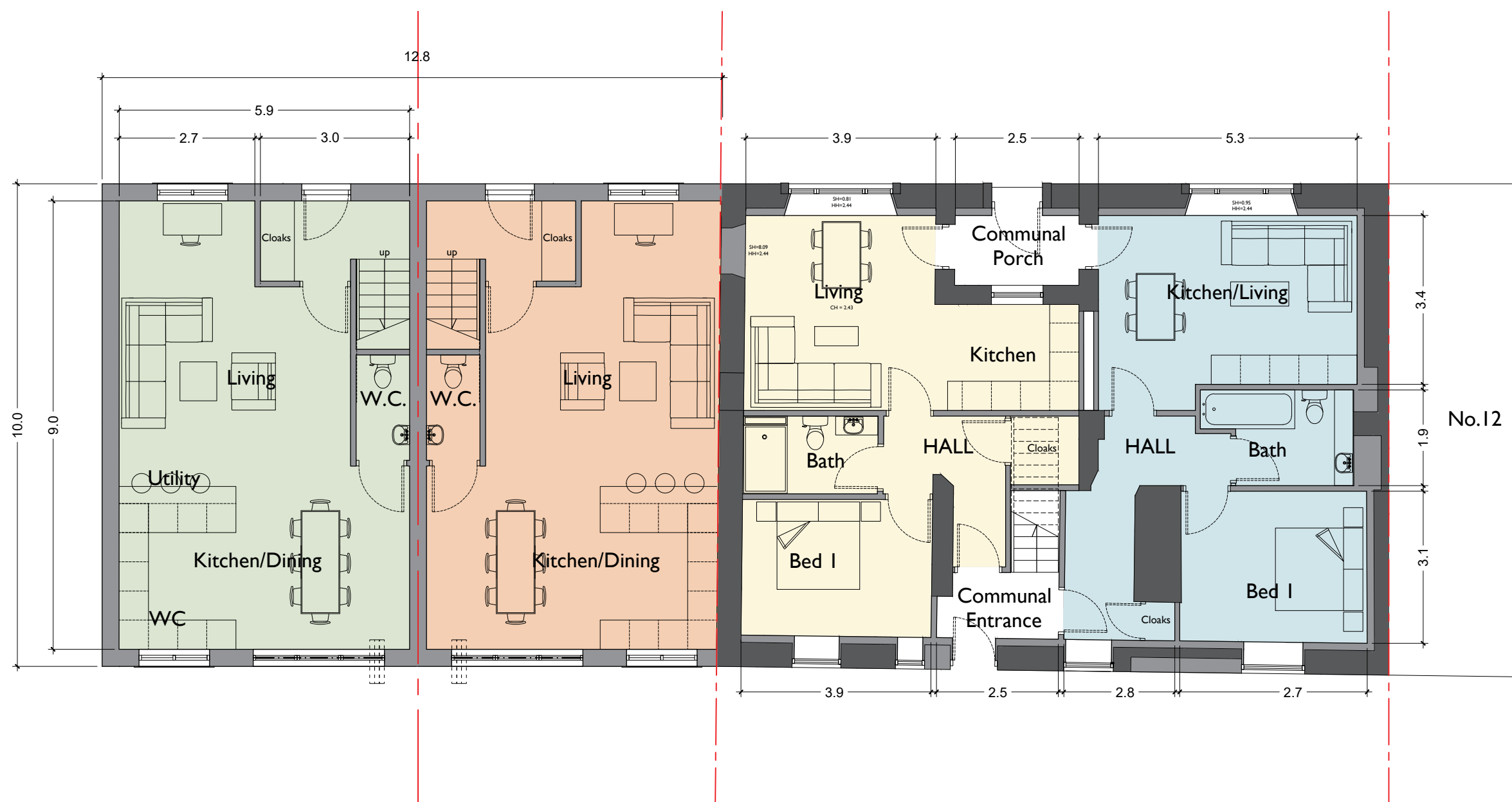

Cottage 1  
4 bed  
Ground Floor GIA - 55m<sup>2</sup>  
Total - 110m<sup>2</sup>

Cottage 2  
4 bed  
Ground Floor GIA - 55m<sup>2</sup>  
Total - 110m<sup>2</sup>

Flat 1  
1 bed  
GIA - 46m<sup>2</sup>

Flat 2  
1 bed  
GIA - 49m<sup>2</sup>

Daniel Wood Architects

Proposed Ground Floor Plans

Client : Mr Dominic Giles
Project : The Black Horse, Conversion 2
Title : Proposed Ground Floor Plans
Number / Revision : 202 / -
Status : Planning
Scale : 1:100 @ A3 1:50 @ A1
Date : 23.01.2022
Drawn By / Checked By : DW / DW



www.danielwoodarchitects.co.uk  
07841 053821

