

- notes:
- DO NOT SCALE FROM THIS DRAWING - USE FIGURED DIMENSIONS ONLY.
 - TO BE READ IN CONJUNCTION WITHALL OTHER CONSULTANTS / SPECIALISTS DRAWINGS. REPORT ANY DISCREPANCIES BEFORE AFFECTED WORK COMMENCES.
 - ALL SETTING OUT DIMENSIONS TO BE CHECKED ON SITE BY CONTRACTOR BEFORE WORK COMMENCES.
 - FOR PLANNING PURPOSES ONLY - NOT FOR CONSTRUCTION

revisions:
A. 08.08.2022 - Plans revised in line with comments from planning officer

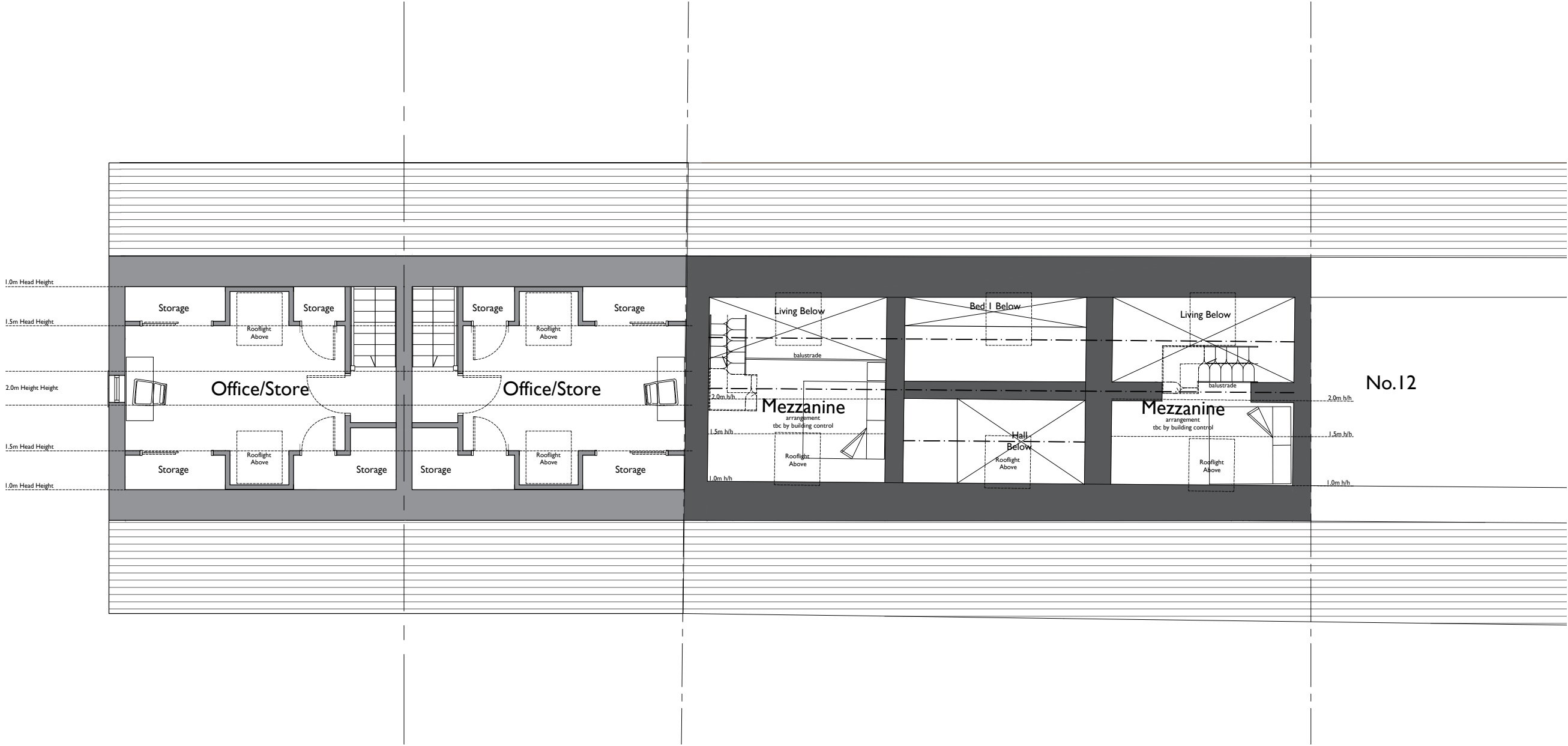

Proposed Attic Plans

Daniel Wood Architects

Client : Mr Dominic Giles

Project : The Black Horse, Conversion 2

Title : Proposed Attic Plans

Number / Revision : 204 / A

Status : Planning

Scale : 1:100 @ A3 1:50 @ A1

Date : 23.01.2022

Drawn By / Checked By : DW / DW



www.danielwoodarchitects.co.uk
07841 053821