

Rev A: MATERIALS REVISED
 revision: 21/02/22 DJF
 date:

client:	project:	drawing:
MARK EVANS	TOWN END BARN LONGRIDGE ROAD, CHIPPING PRESTON, PR3 2QD	PROPOSED SECTION

project no:	drawing no:	revision:	drawn:	checked:	date:	scale @ A3
7387	PS.05	A	DF		26.01.21	1:20



16 Brewery Yard, Deva City Office Park, Salford, M3 7BB t. 0161 834 7262 e. info@street-design.net w. www.street-design.net

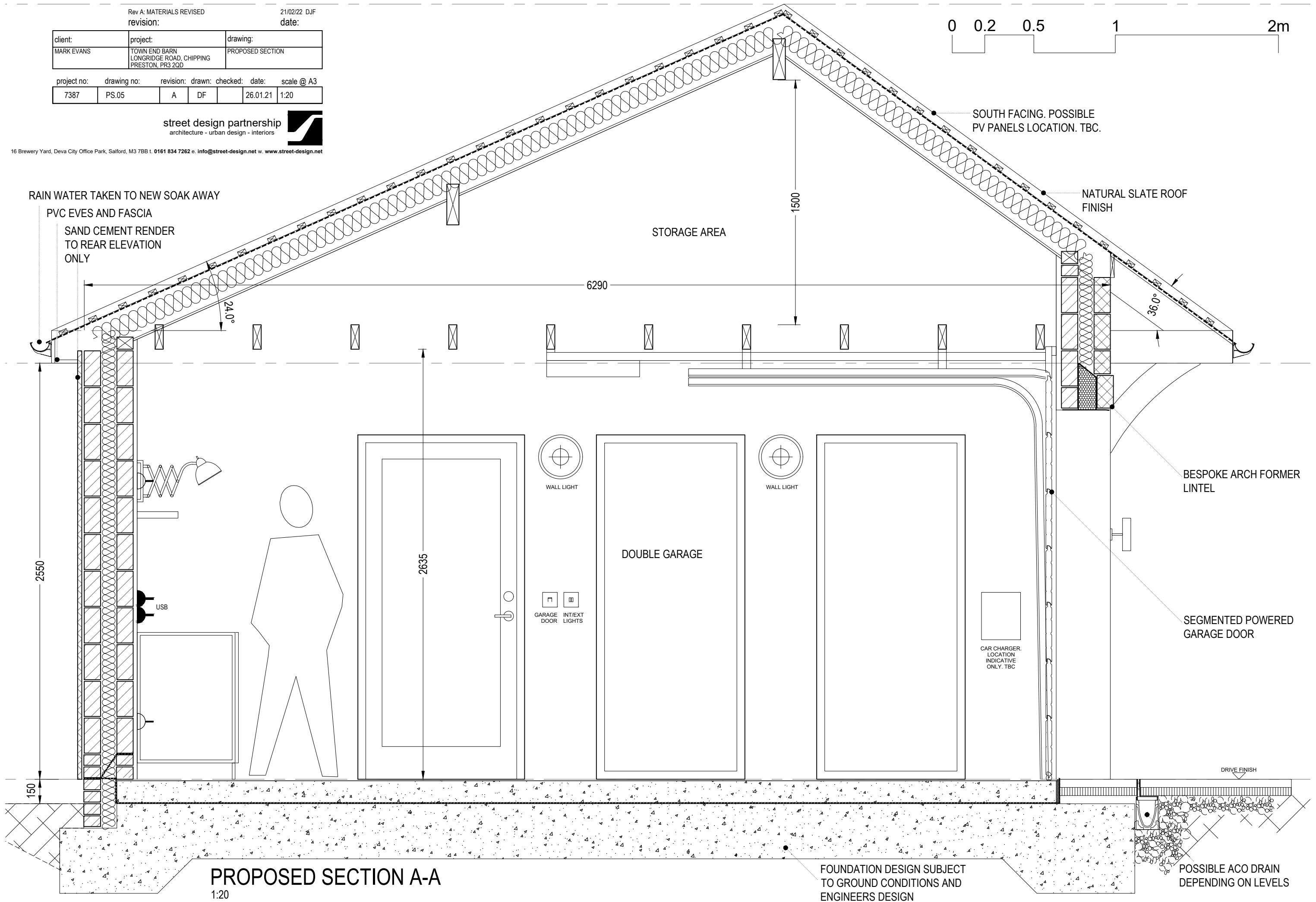
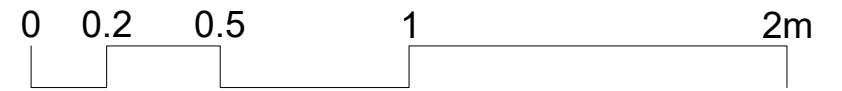

PROPOSED SECTION A-A
 1:20