

This drawing is to be read in conjunction with all relevant Architect, consultants' and specialists' drawings and specifications. The Architect is to be notified of any discrepancies before proceeding. Do not scale from this drawing. All dimensions and levels are to be checked on site. This drawing is subject to copyright. All work carried out before Planning and Building Permission has been granted is at the contractor/clients risk.

Note: proposed drawing based on OS dwg information. All illustrated dimensions are approximate and all site dimensions are to be checked on site and subject to site survey.

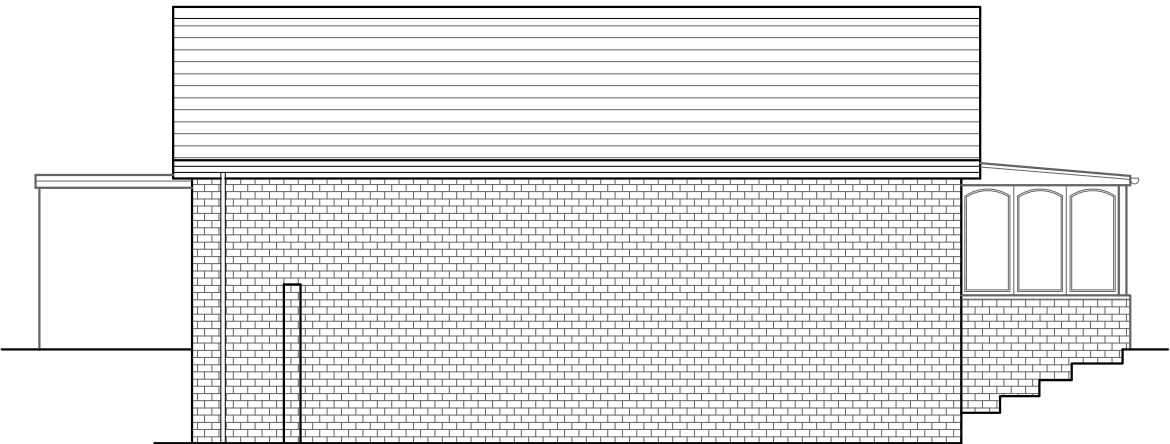

EXISTING SOUTH WEST FACING ELEVATION SCALE 1:100



EXISTING SOUTH EAST FACING ELEVATION SCALE 1:100



EXISTING NORTH EAST FACING ELEVATION SCALE 1:100

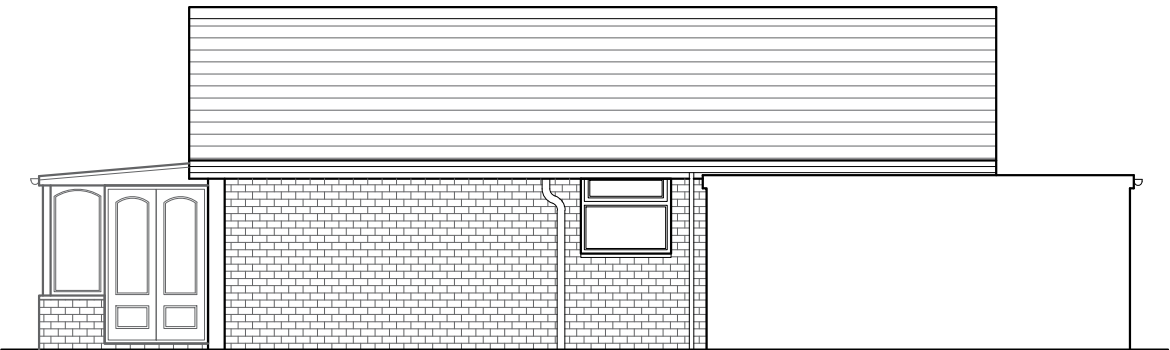

EXISTING NORTH WEST FACING ELEVATION SCALE 1:100

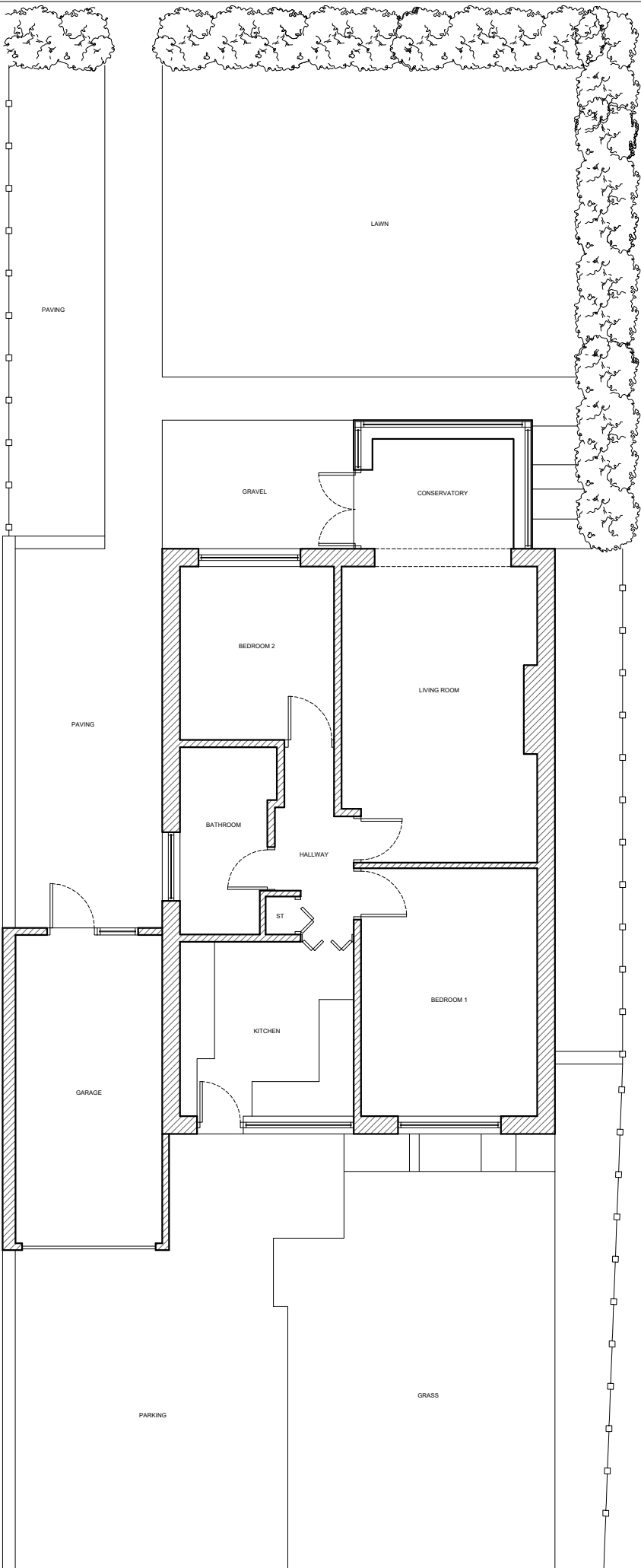

EXISTING SITE PLAN SCALE 1:100

Client
Mr and Mrs Wells

Job Title
Proposed Extensions and Alterations to
7 Timbrills Avenue
Sabden
BB7 9HF

Drawing Title
Existing Plans and Elevations

Scale 1:100 @ A3	Date June 2021	Drawn BWT
----------------------------	--------------------------	---------------------

spa
SUNDERLAND PEACOCK ARCHITECTS
SUNDERLAND PEACOCK & ASSOCIATES LTD.
HAZELMERE, PIMLICO ROAD, CLITHEROE
LANCASHIRE, BB7 2AG
T 01200 423178 F 01200 427328
E info@sunderlandpeacock.com
www.sunderlandpeacock.com



6417 -E01	REV -
------------------	----------