

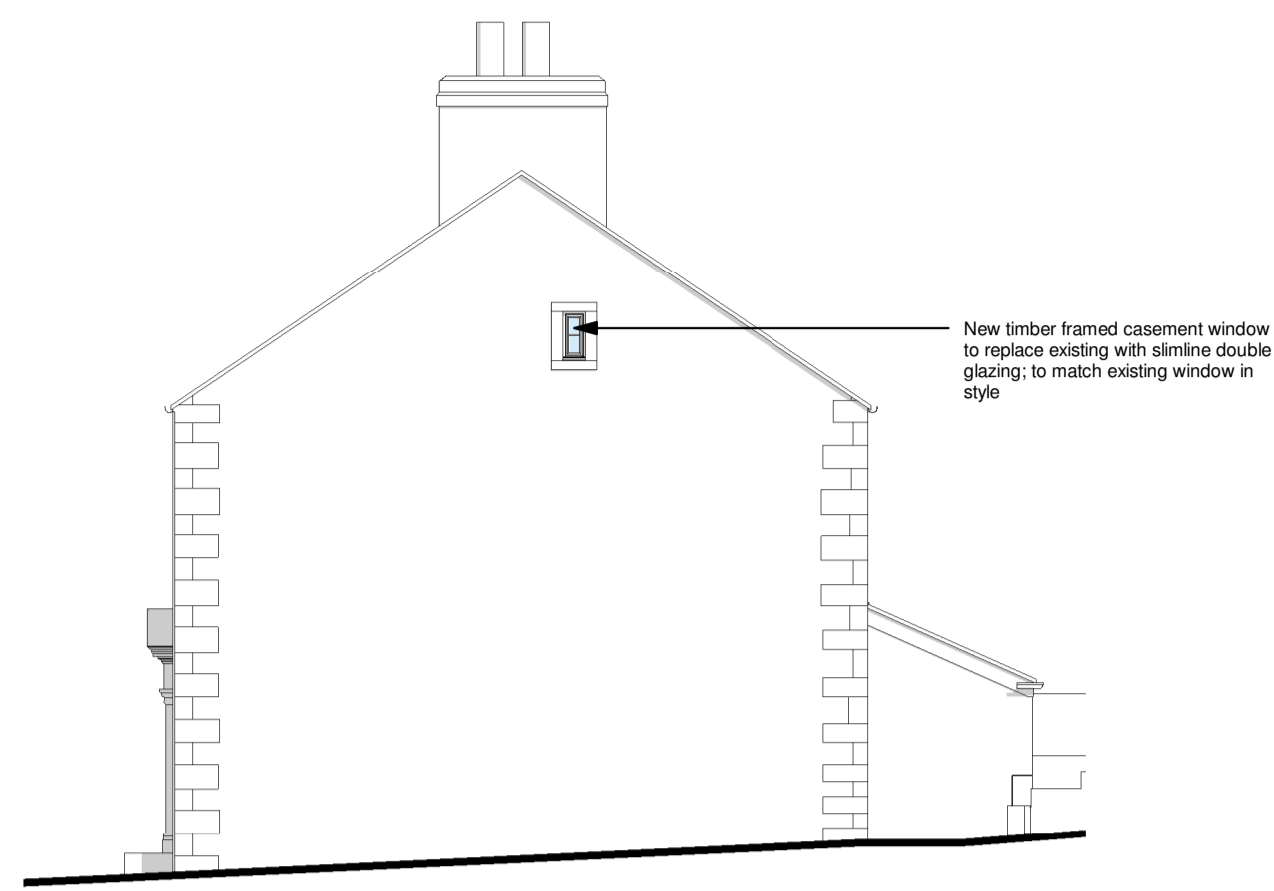

Proposed South Elevation
1 : 100



Proposed East Elevation
1 : 100



Proposed North Elevation
1 : 100



Proposed West Elevation
1 : 100

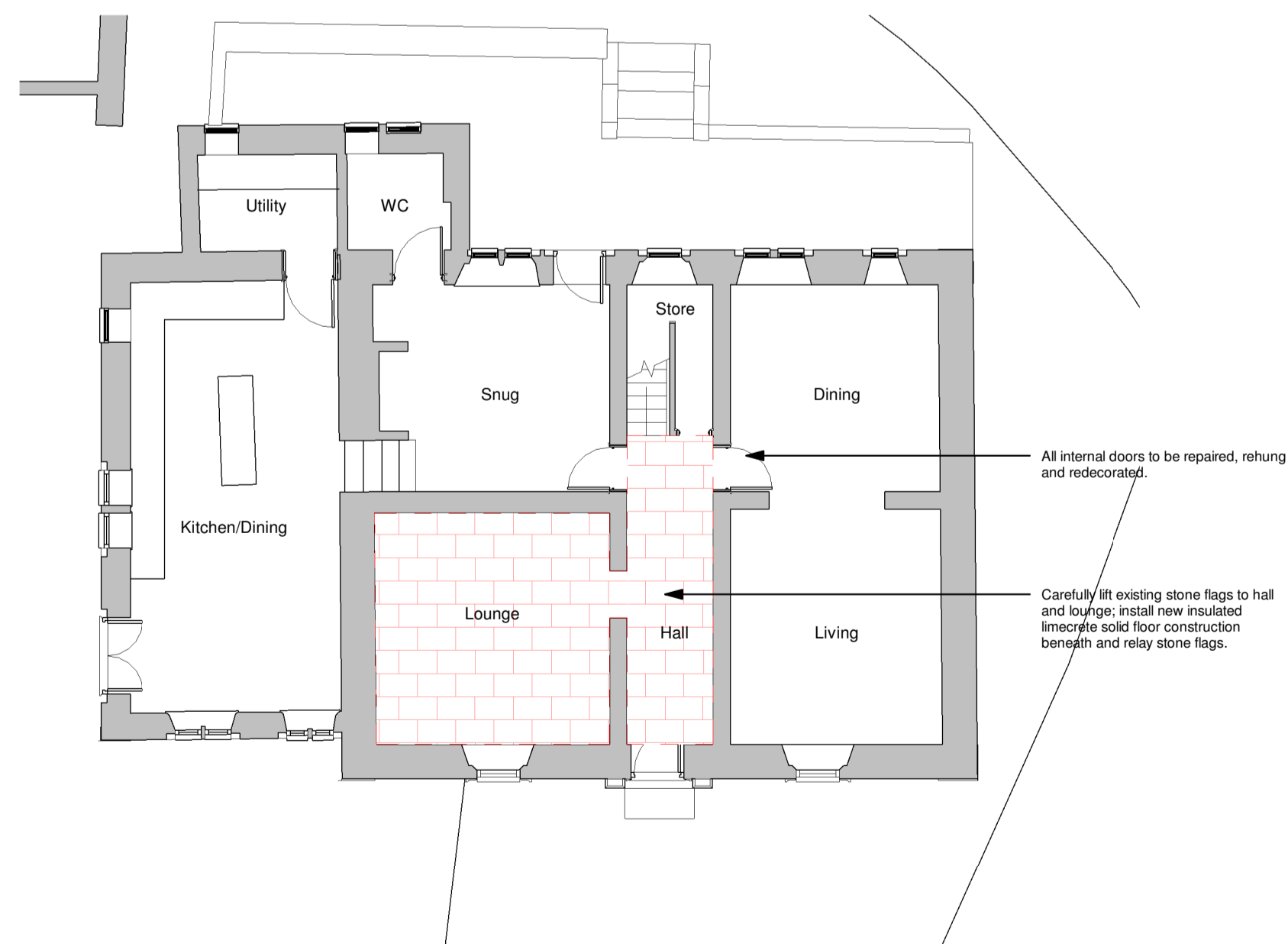

Existing Ground Floor Plan
1 : 100

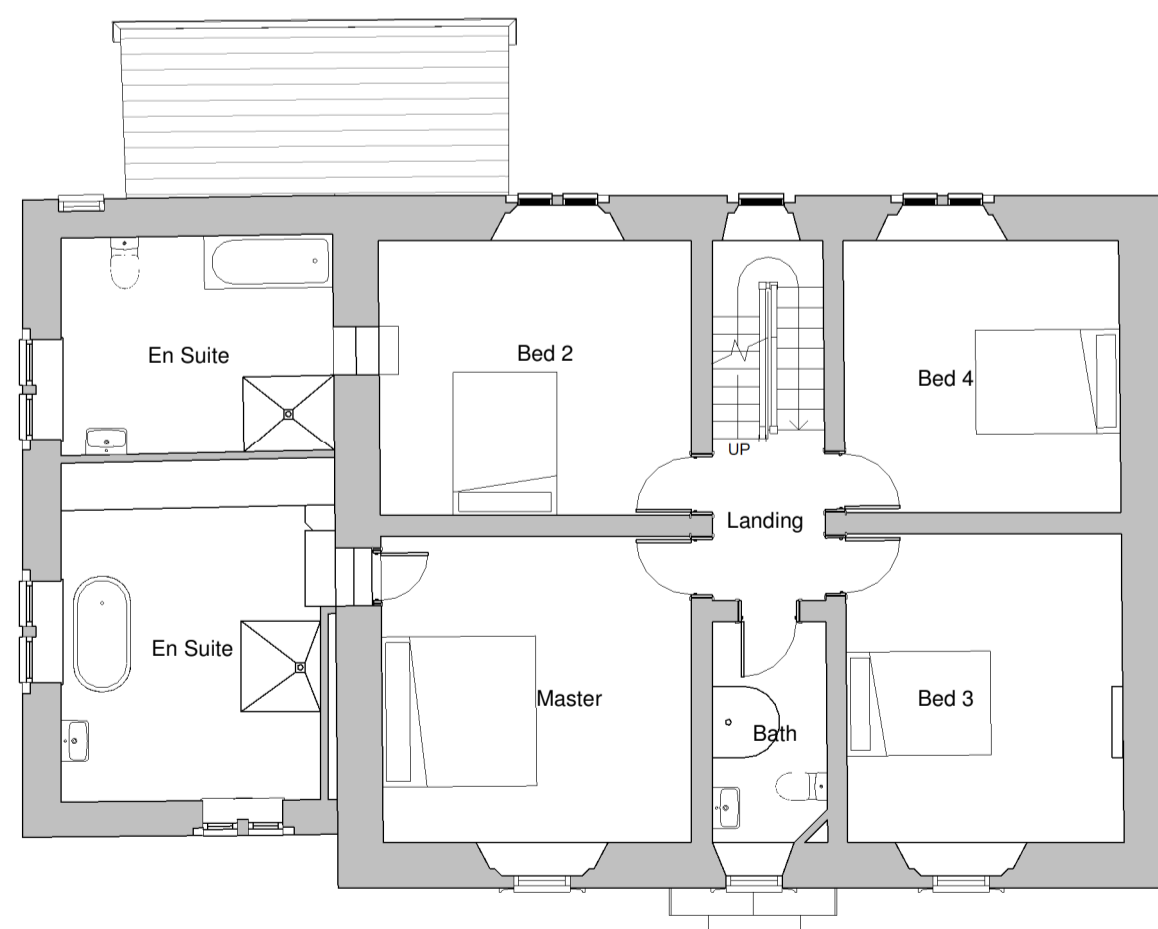

Existing First Floor Plan
1 : 100

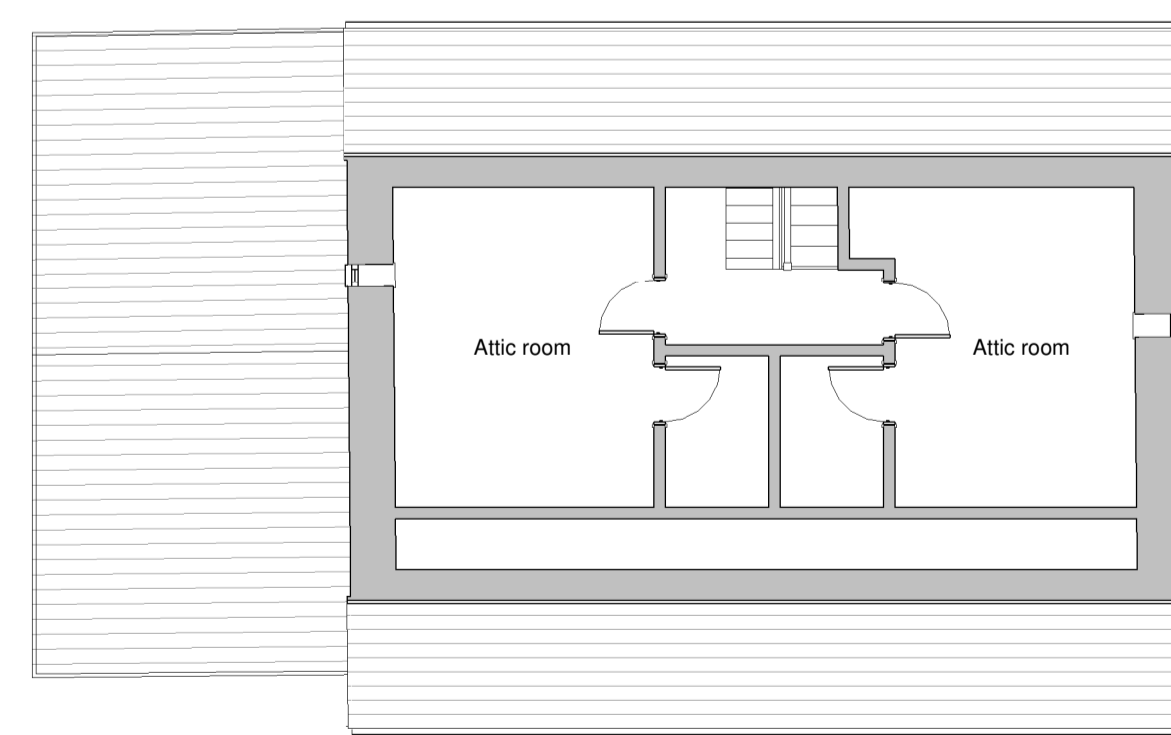

Existing Second Floor Plan
1 : 100

DRAWING REVISIONS				
REV	DESCRIPTION	DATE	BY	CHK
P01	Minor amendments following client comments	02/02/22	RT	CD
P02	For consultation	11/02/22	RT	CD
P03	Planning Issue	18/02/22	RT	CD

NOTES
DO NOT SCALE. USE FIGURED DIMENSIONS ONLY.
ALL DIMENSIONS TO BE VERIFIED ON SITE PRIOR TO THE COMMENCEMENT OF ANY WORK OR THE PRODUCTION OF ANY SHOP DRAWING. ALL DISCREPANCIES TO BE REPORTED TO THE ARCHITECT.
THIS DRAWING IS TO BE READ IN CONJUNCTION WITH ALL RELATED ARCHITECTS AND ENGINEERS DRAWINGS AND ANY OTHER RELEVANT INFORMATION.
THIS DRAWING IS COPYRIGHT © OF DWA ARCHITECTS (LONDON) LTD.



DWA Architects (London) Ltd
Cyclops House
Link Business Park
York
United Kingdom
YO10 3JB
01904 544 400
dwa@dwa-architects.co.uk
www.dwa-architects.co.uk

CLIENT
Mr Damian Hodkinson

PROJECT
Higher Chipping House

DRAWING TITLE
Proposed Plans and Elevations

DRAWING STATUS		
PLANNING		
SCALE	DATE	
1 : 100 @ A1	02/01/22	
DRAWN BY	CHECKED BY	
Author	Checker	
JOB NO.	DWG NO.	REV
SW0142	SK(00)05	P03