

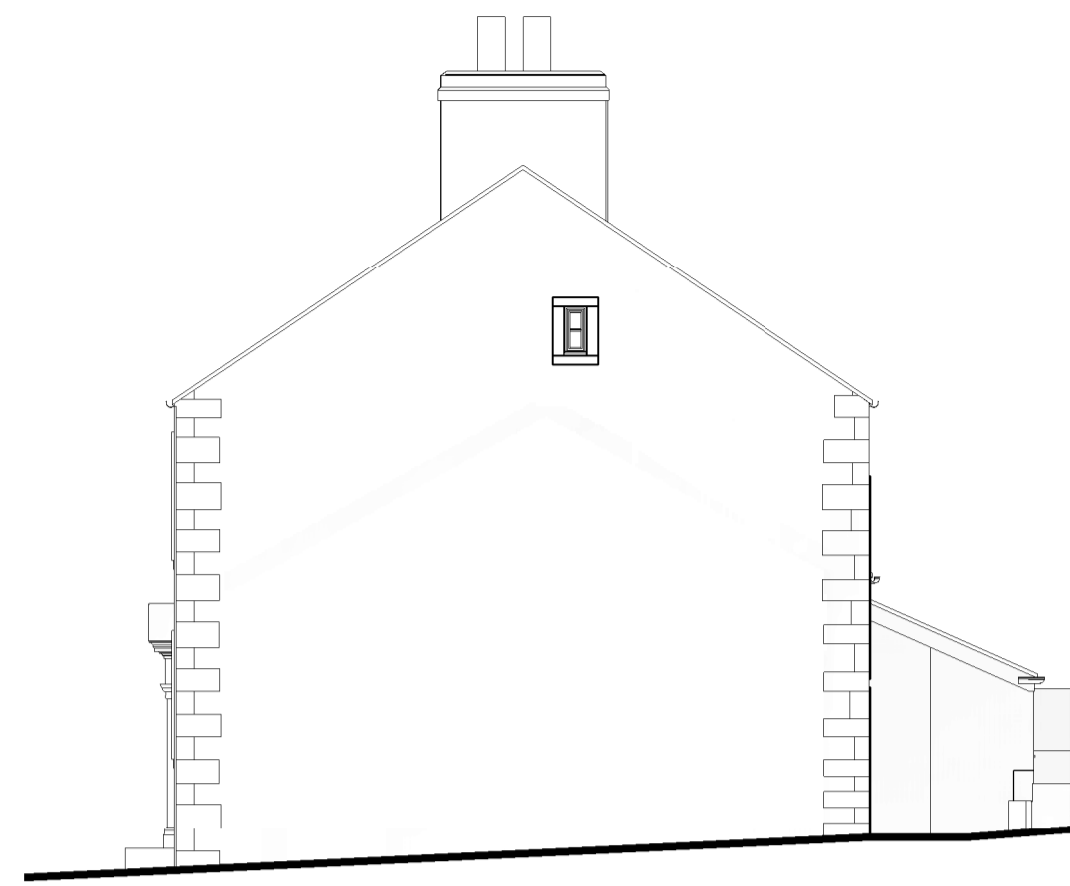

Existing South Elevation  
1 : 100



Existing East Elevation  
1 : 100



Existing North Elevation  
1 : 100



Existing West Elevation  
1 : 100

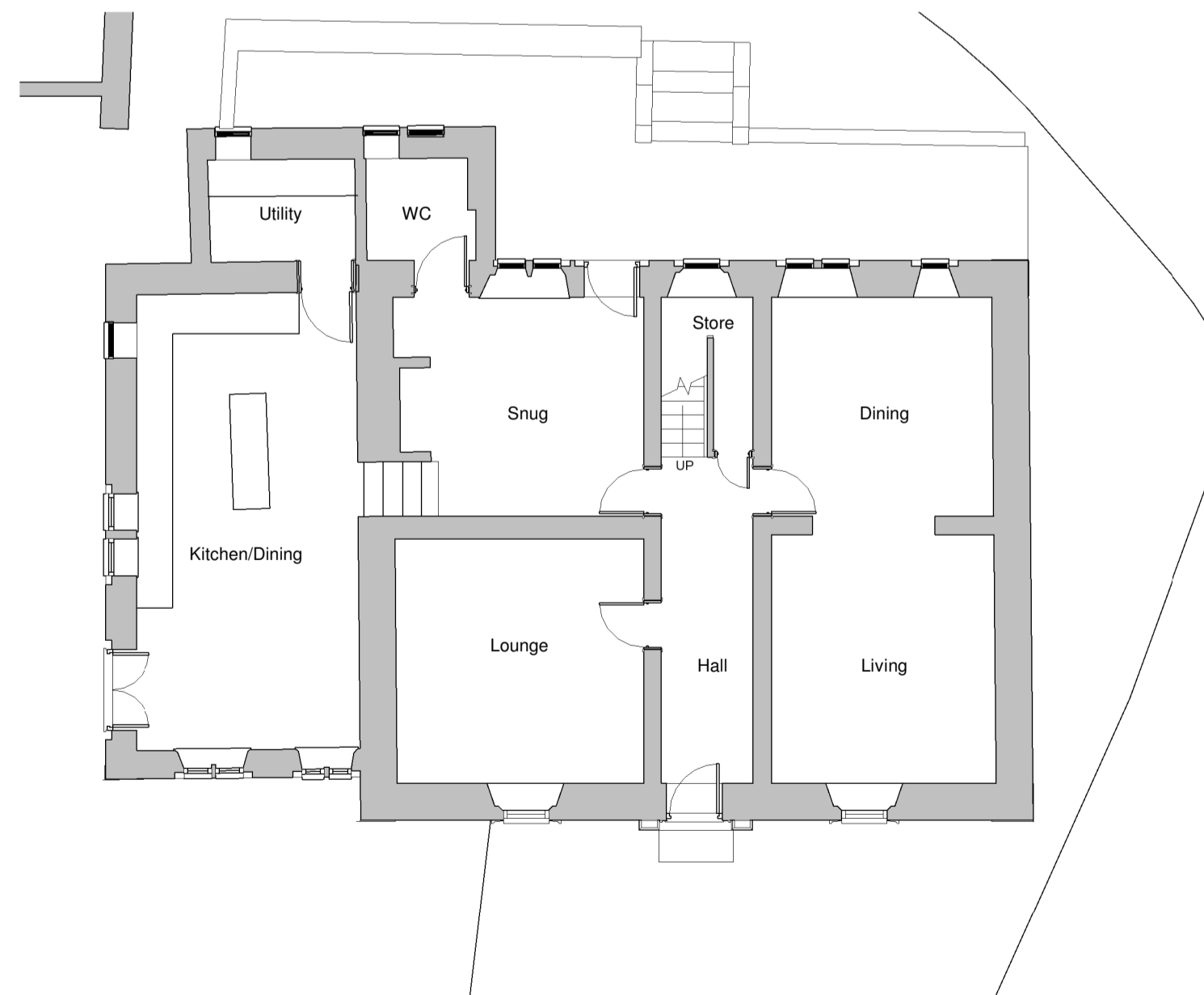

Existing Ground Floor Plan  
1 : 100

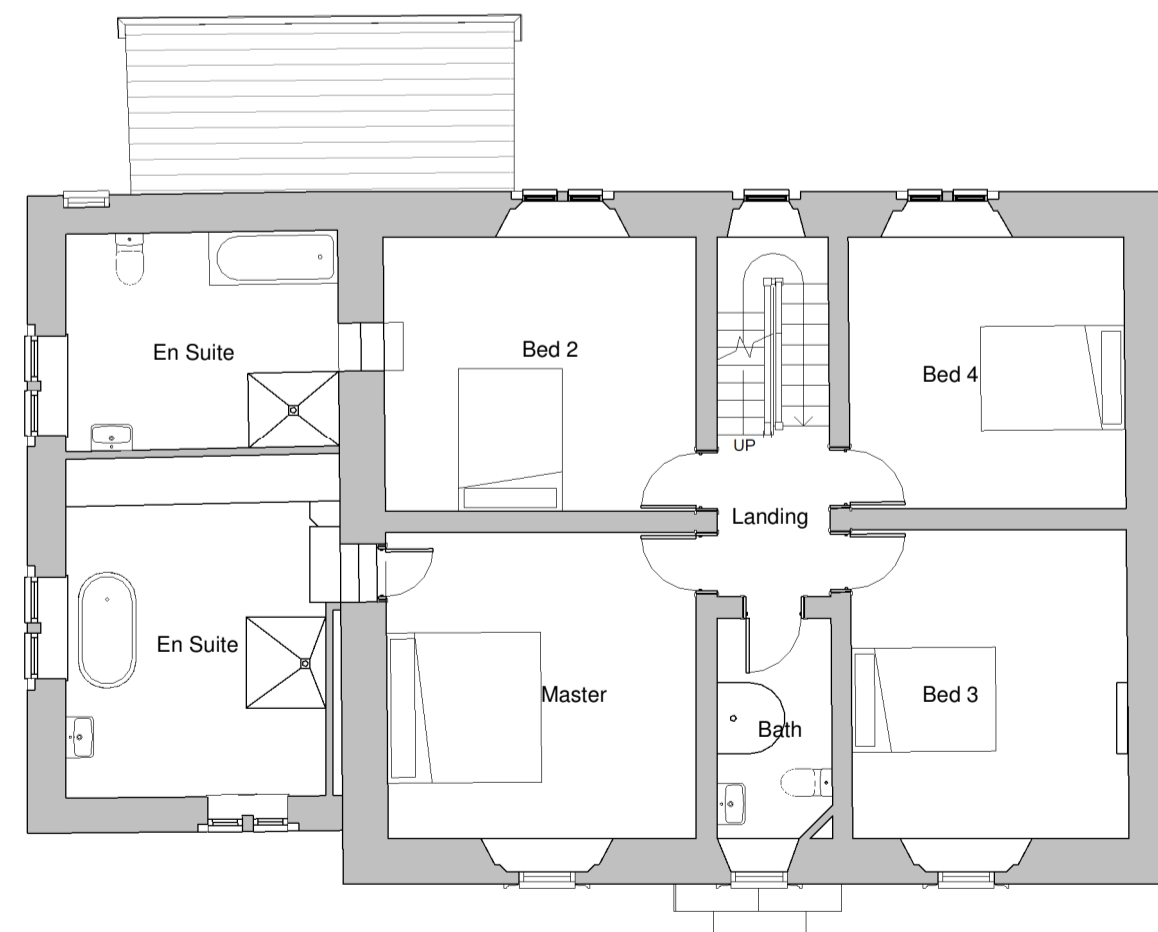

Existing First Floor Plan  
1 : 100

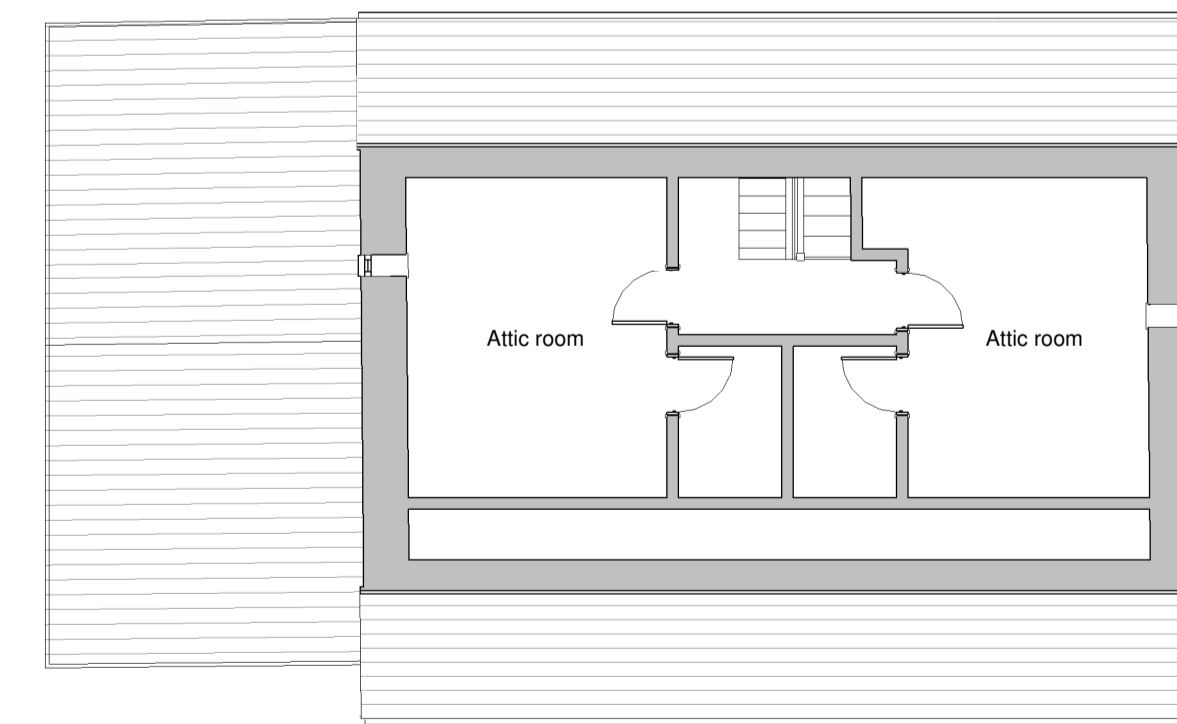

Existing Second Floor Plan  
1 : 100

DRAWING REVISIONS				
REV	DESCRIPTION	DATE	BY	CHK
P01	Planning Issue	18/02/22	RT	CD

NOTES  
DO NOT SCALE. USE FIGURED DIMENSIONS ONLY.  
ALL DIMENSIONS TO BE VERIFIED ON SITE PRIOR TO THE COMMENCEMENT OF ANY WORK OR THE PRODUCTION OF ANY SHOP DRAWING. ALL DISCREPANCIES TO BE REPORTED TO THE ARCHITECT.  
THIS DRAWING IS TO BE READ IN CONJUNCTION WITH ALL RELATED ARCHITECTS AND ENGINEERS DRAWINGS AND ANY OTHER RELEVANT INFORMATION.  
THIS DRAWING IS COPYRIGHT © OF DWA ARCHITECTS (LONDON) LTD.



DWA Architects (London) Ltd  
Cyclops House  
Link Business Park  
York  
United Kingdom  
YO10 3JB  
01904 544 400  
dwa@dwa-architects.co.uk  
www.dwa-architects.co.uk

CLIENT  
Mr Damian Hodkinson

PROJECT  
Higher Chipping House

DRAWING TITLE  
Existing Plans and Elevations

DRAWING STATUS  
PLANNING

SCALE 1 : 100 @ A1	DATE December 21
-----------------------	---------------------

DRAWN BY DB	CHECKED BY CMD
----------------	-------------------

JOB NO. SW0142	DWG NO. SK(00)03	REV P01
-------------------	---------------------	------------