

1 0 PROPOSED GROUND FLOOR
1 : 25

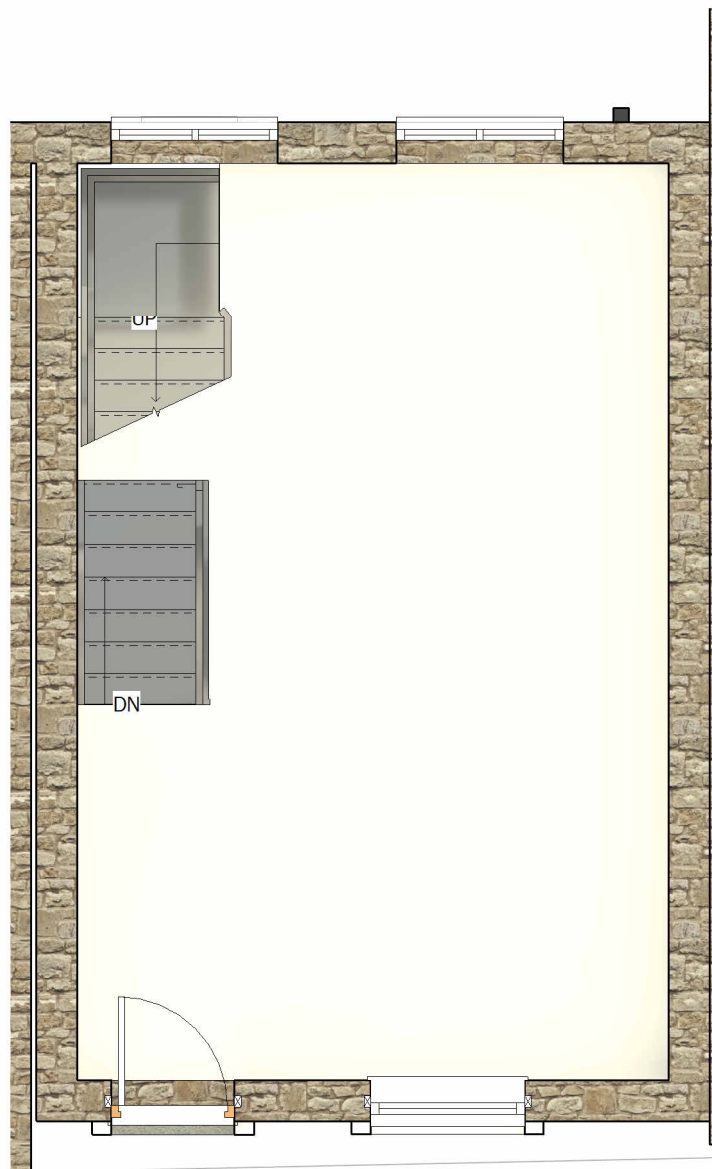

2 1 PROPOSED FIRST FLOOR
1 : 25

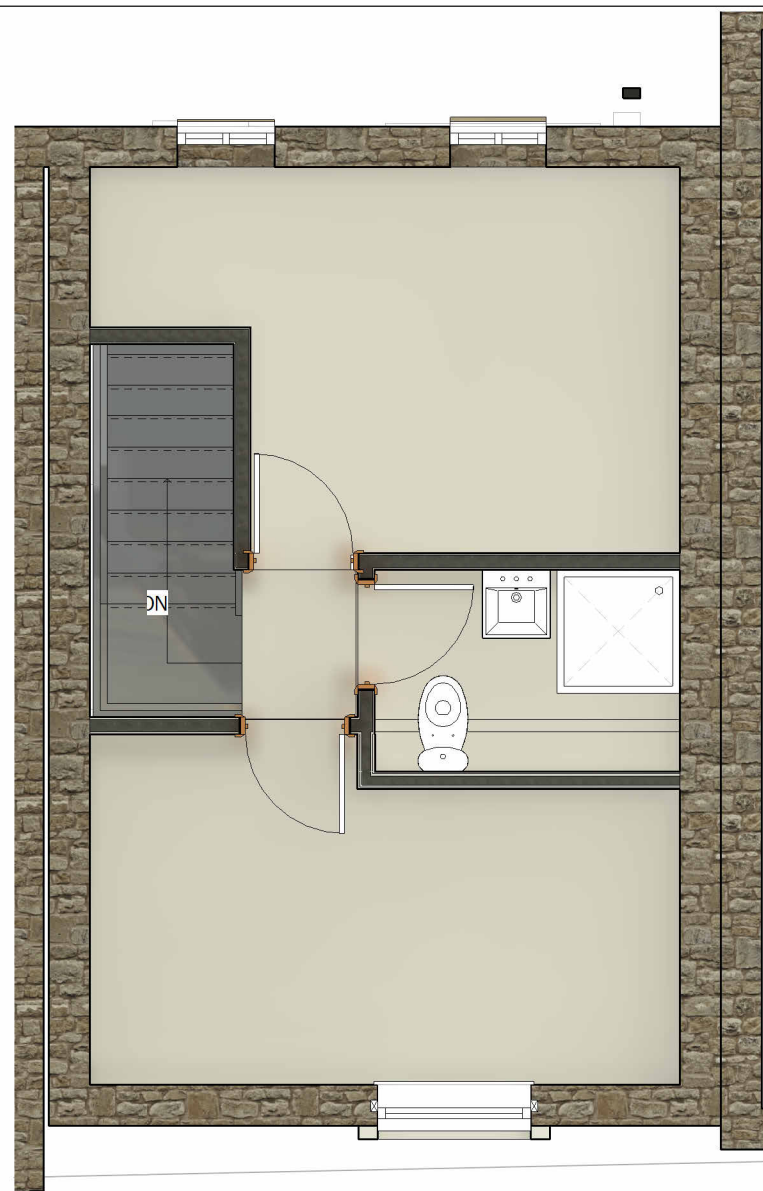

3 2 PROPOSED EAVES
1 : 25

Peter Hitchen
Architects

Marathon House
The Sidings Business Park
Whalley, BB7 9SE

01254 823 885

www.peterhitchenarchitects.co.uk

NOTES:

No.	Description	Date

CLIENT: DARREN GRIFFIN
11 Painterwood
Whalley Old Road
Billington
Lancashire
BB7 9JD

PROJECT:
Rear Elevation Changes

SHEET:
PROPOSED PLANS

Project number	PHA/679
Date	03/03/2022
Drawn by	LW
Checked by	PH
A1.4	
Scale	1 : 25
Sheet size	A1