

Scale 1:50 @ A1

## Existing Elevations

Side Elevation - Existing

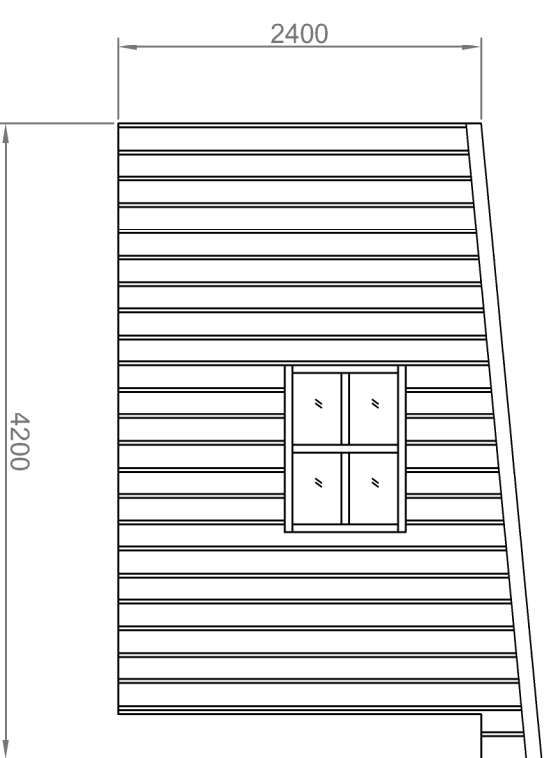

Front Elevation - Existing

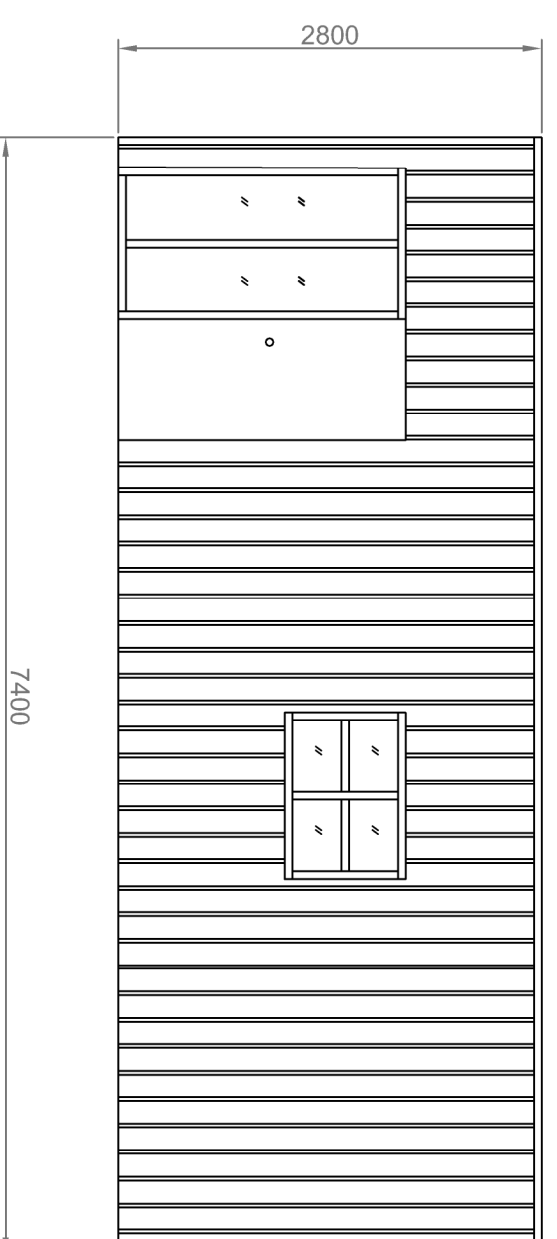

Side Elevation - Existing

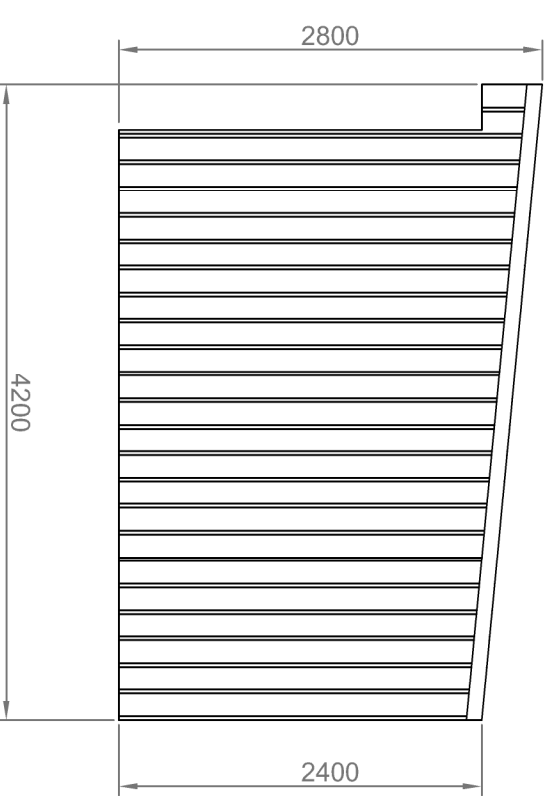

Rear Elevation - Existing

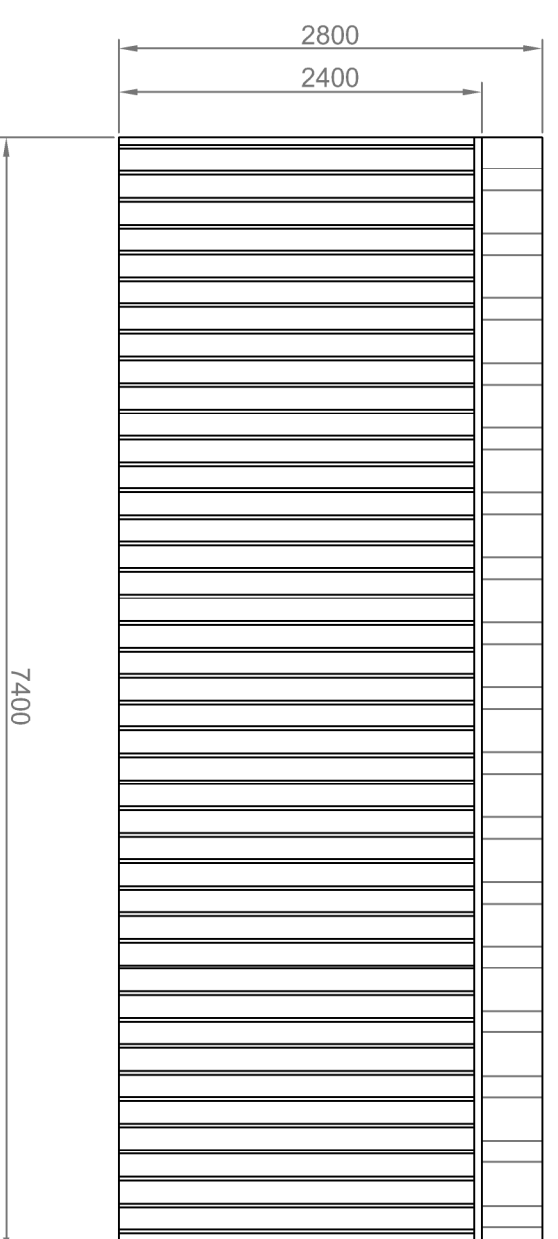

## Proposed Elevations

SCALE  
1:50

ELEVATION 1 (LHS)

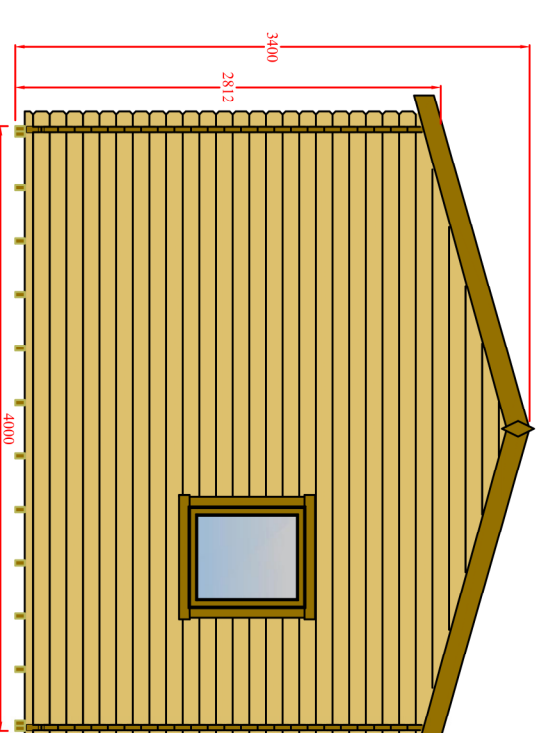

SCALE  
1:50

ELEVATION 2 (FRONT)

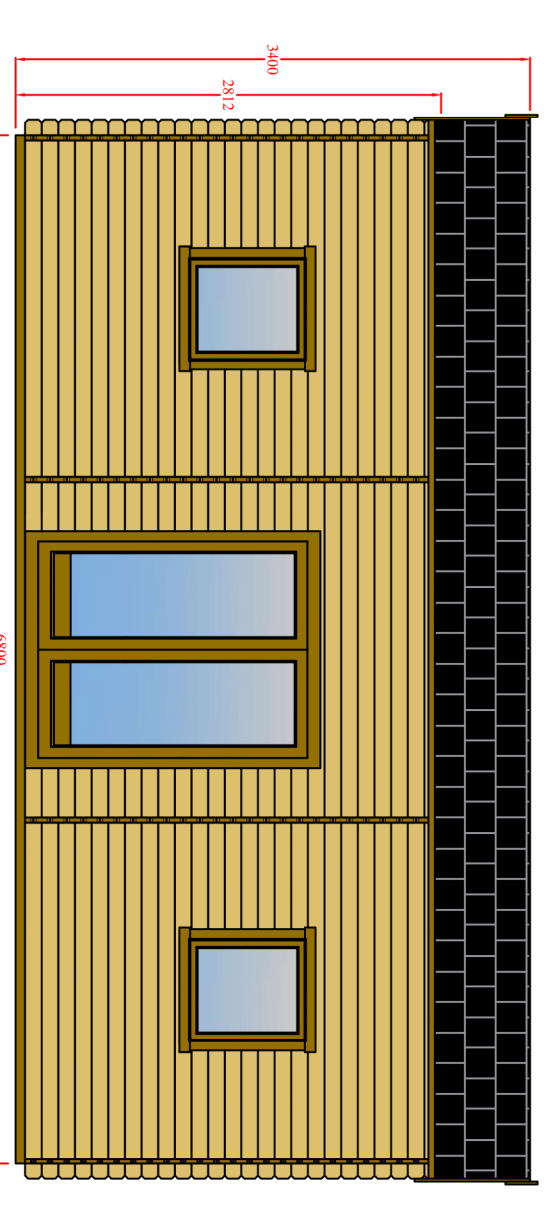

SCALE  
1:50

ELEVATION 3 (RHS)

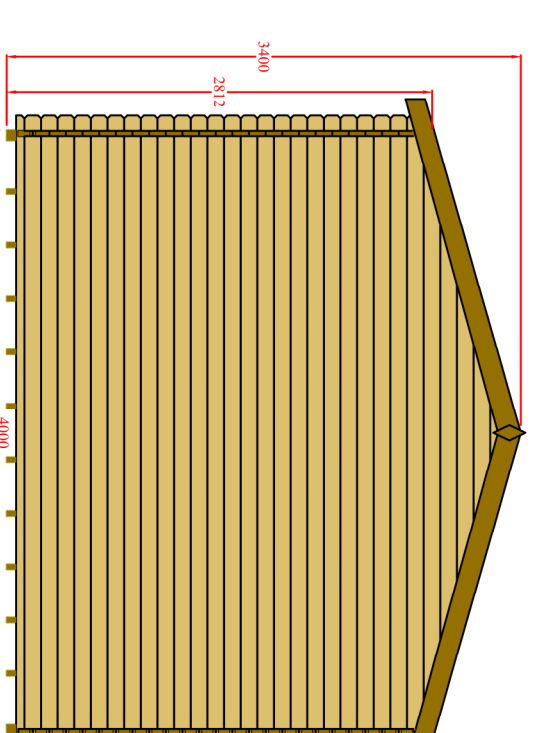

SCALE  
1:50

ELEVATION 4 (BACK)

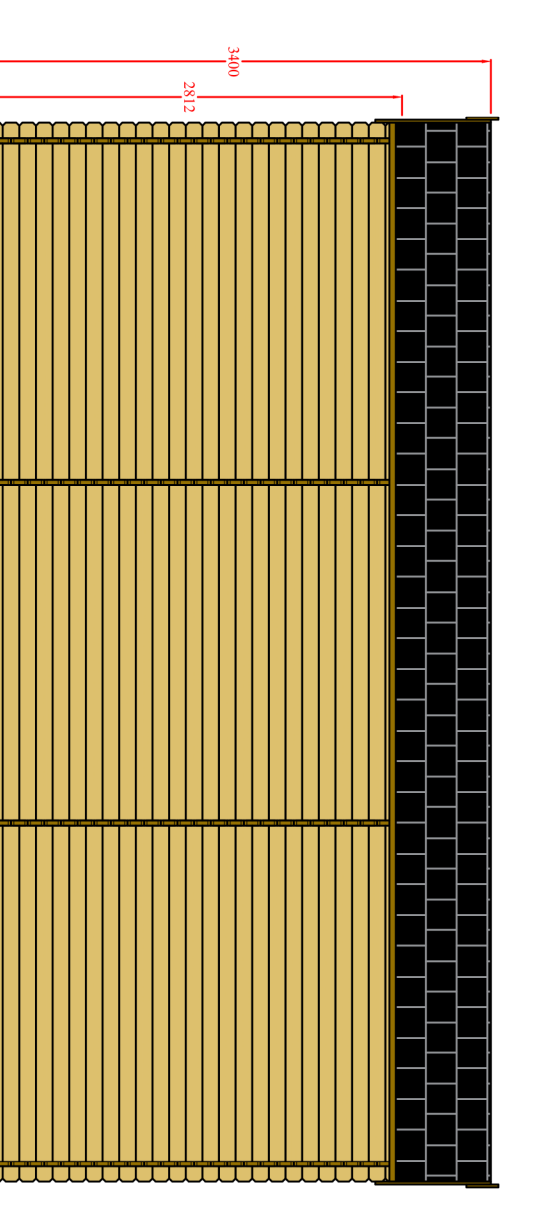

Scale: 1:500 @A1

## Existing Site Layout

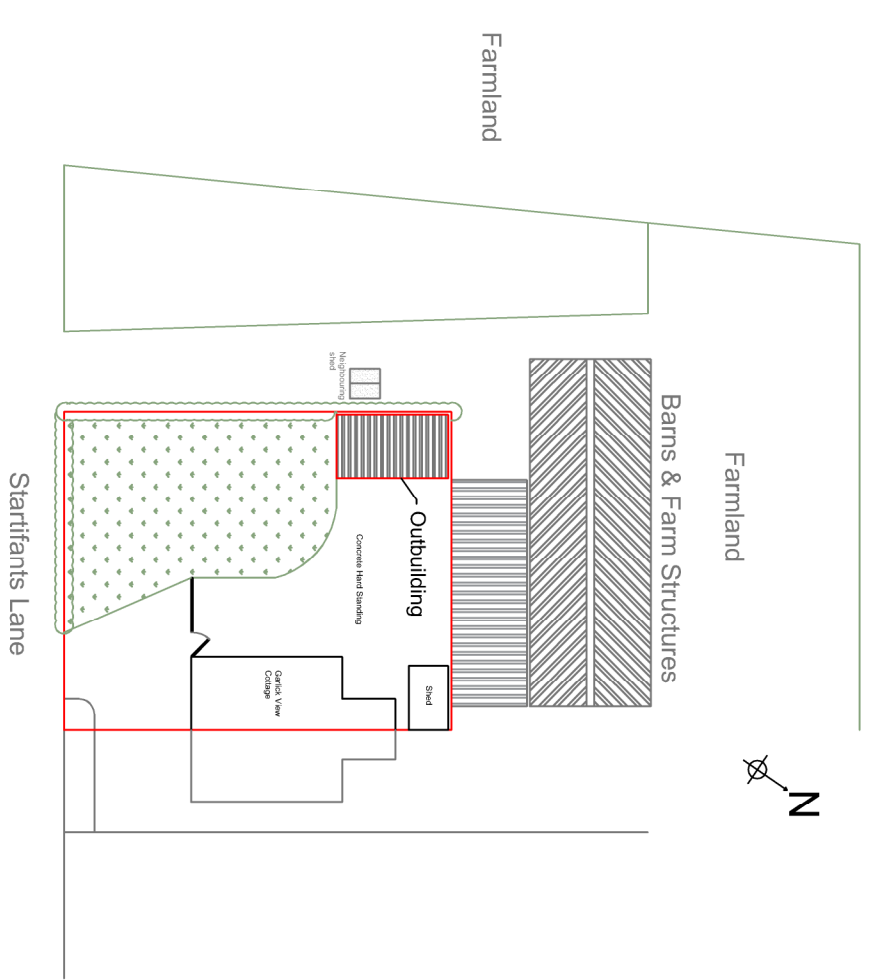

## Proposed Site Layout

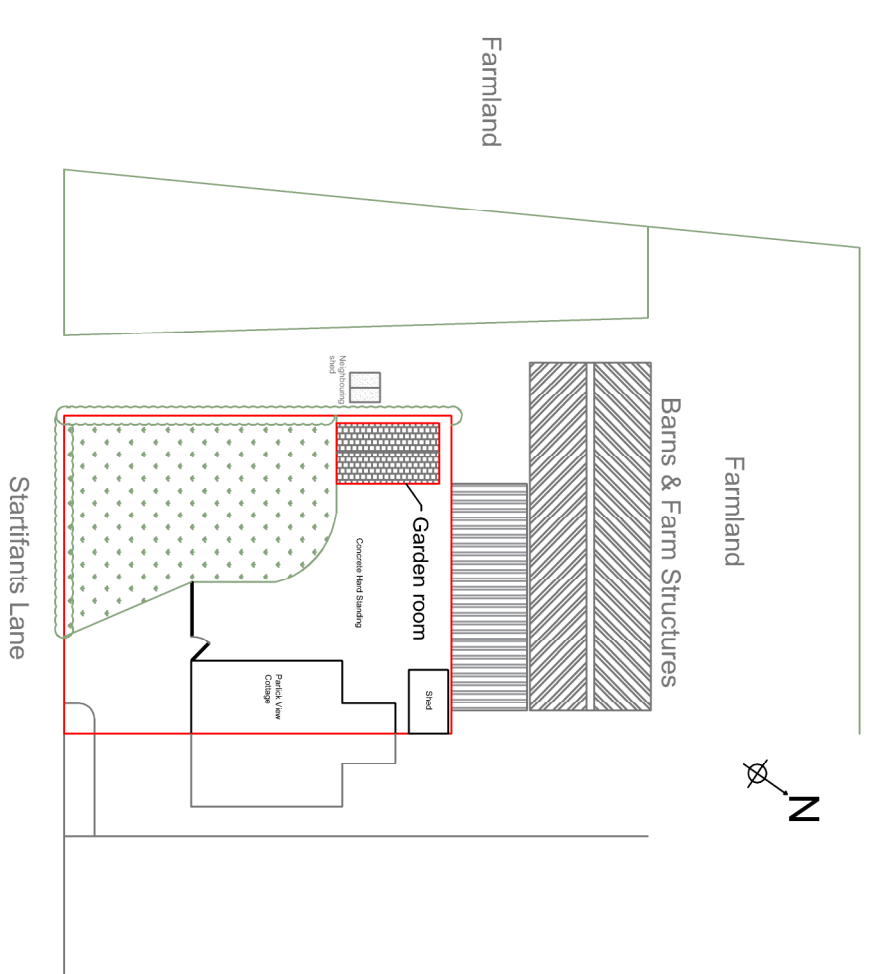

Scale: 1:1250 @A1

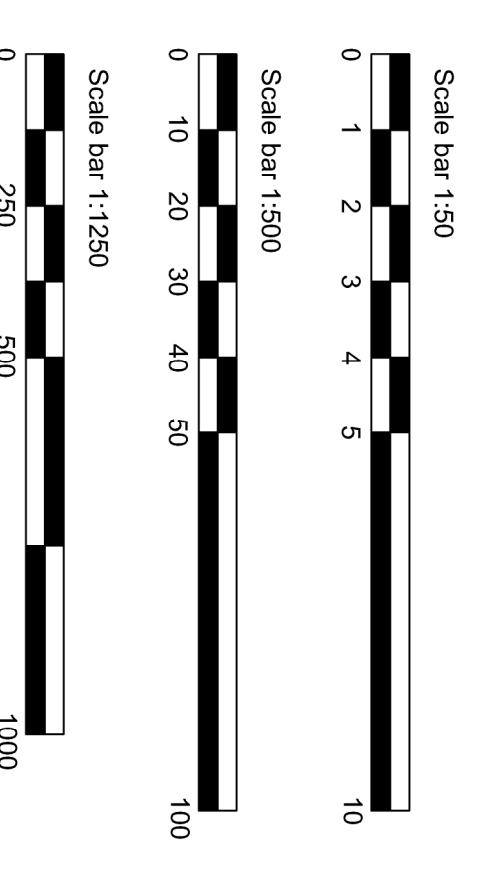
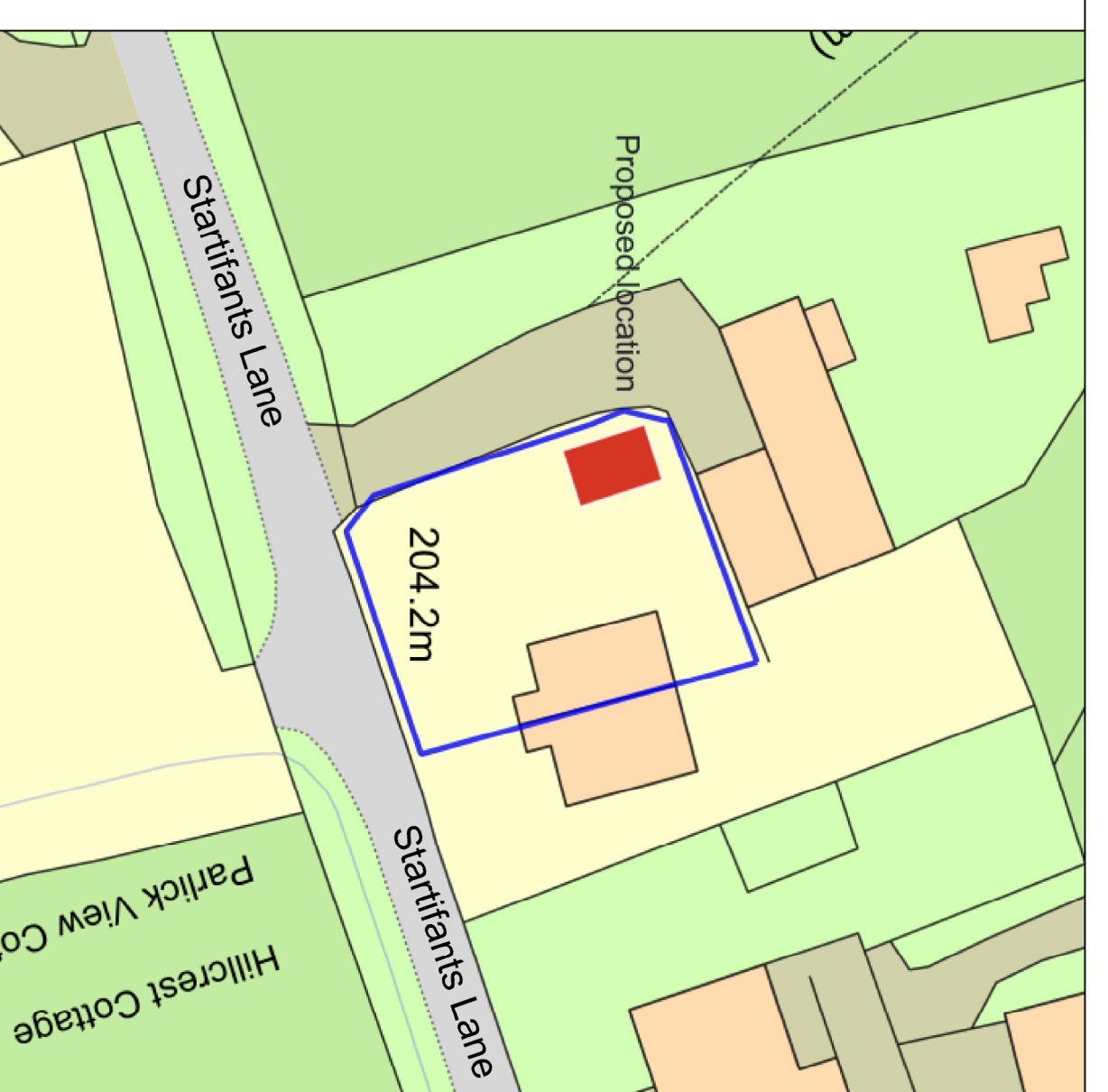

### Partick View Cottage Site layout / Elevations

Revision: A  
Scale: 1:50 @ A1  
Date: 13/01/11:25:00

Drawn by: R.Pullen  
Date: 30/03/2022

**Comments:**  
All measurements approximate and to be verified on-site.  
Do not scale.  
To be read in conjunction with application documents.  
Deconstruction of existing cladded outbuilding, reuse of existing concrete foundation for construction of new bespoke Garden Room with smaller overall foot print.  
Build position as close as practical to boundary fence to allow good access for regular maintenance e.g. wood treatment, increase in pitch height is still significantly below all close surrounding structure heights.  
Garden room drawing/dimensions provided by M.A.P garden furnishings. 44mm Pine T&G log cladding, Double glazed windows, Double opening front doors, Fall the roof.