

PROPOSED ELEVATIONS

TWO-STOREY EXTENSION - ELLIOTTS HOUSE FARM - CHIPPING ROAD - THORNLEY - PR3 2TS

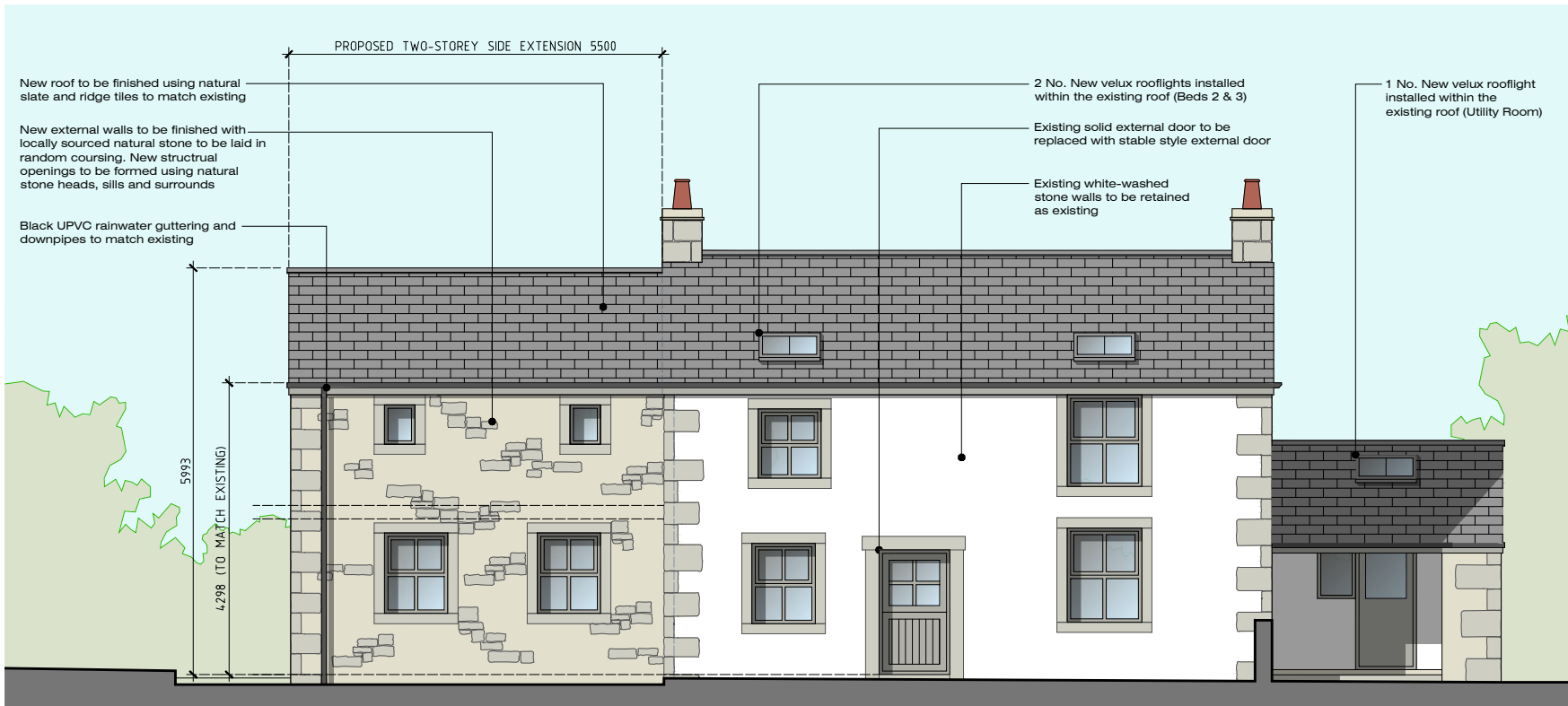

Front (South-East) Elevation



Side (North-East) Elevation



Rear (North-West) Elevation

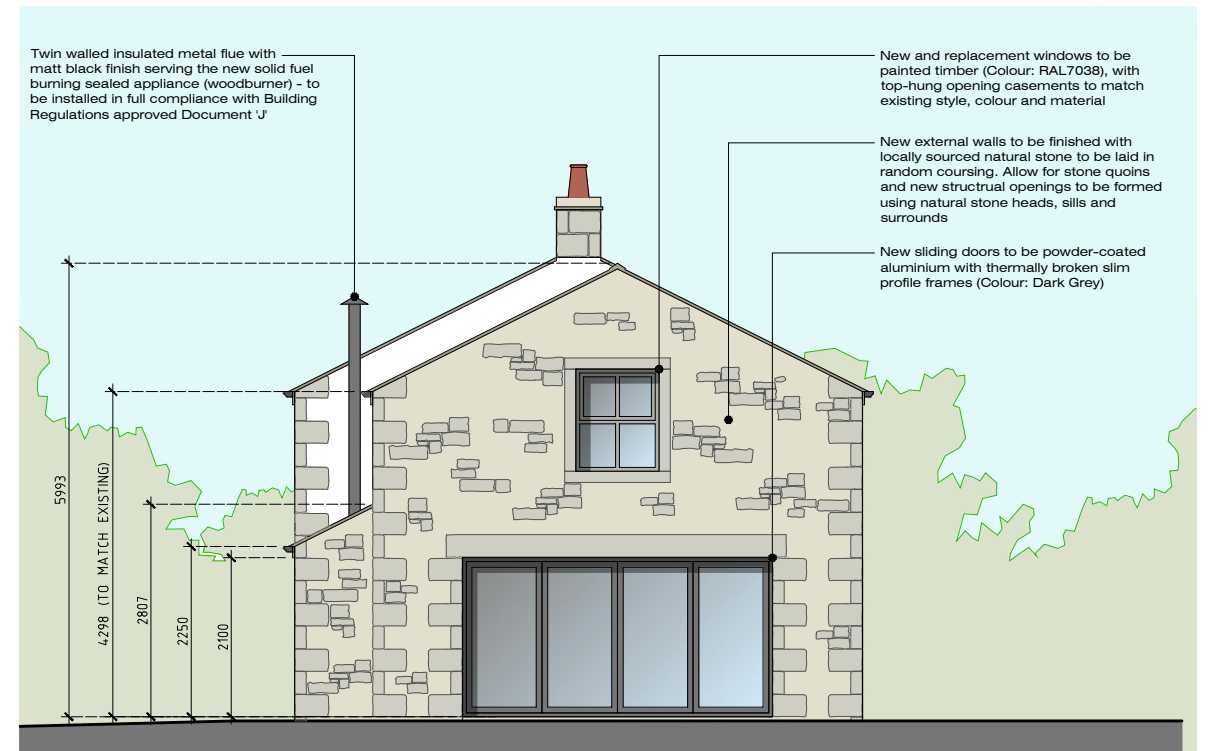

Side (South-West) Elevation

Rev-E: Revised window design (North-West Elevation) following planner comments ...20.05.22
 Rev-D: Revised window design (North-West Elevation) ...19.05.22
 Rev-C: Planning Application Drawing ...08.03.22
 Rev-B: Pre planning application client amendments ...26.02.22
 Rev-A: Client amendment - Ground Floor window style amended (NW Elevation) ...31.01.22

MR & MRS A. HOWSON: TWO-STOREY EXTENSION ELLIOTTS HOUSE FARM CHIPPING ROAD THORNLEY PR3 2TS	JM-0229	006 Rev-E
	PROPOSED ELEVATIONS	Date: 03.12.21 Drawn by: J Monks Scale: 1:100 (A3)
MONKS-ARCHITECTURAL-DESIGN		
25 BIRCHFIELD DRIVE - LONGRIDGE- PRESTON - PR3 3HP		