

# PROPOSED FLOOR PLANS

TWO-STOREY EXTENSION - ELLIOTTS HOUSE FARM - CHIPPING ROAD - THORNLEY - PR3 2TS

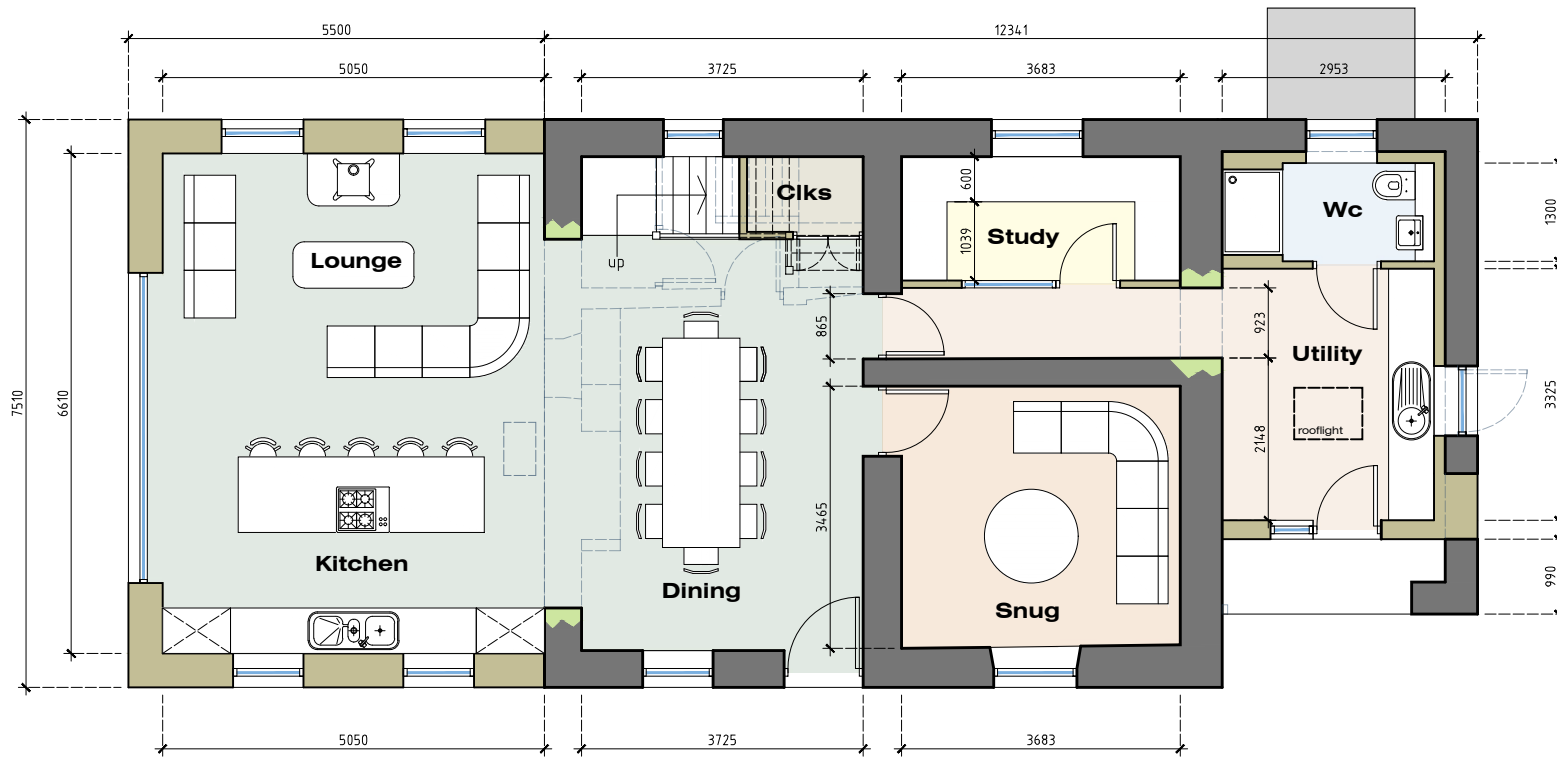

**GROUND FLOOR PLAN**

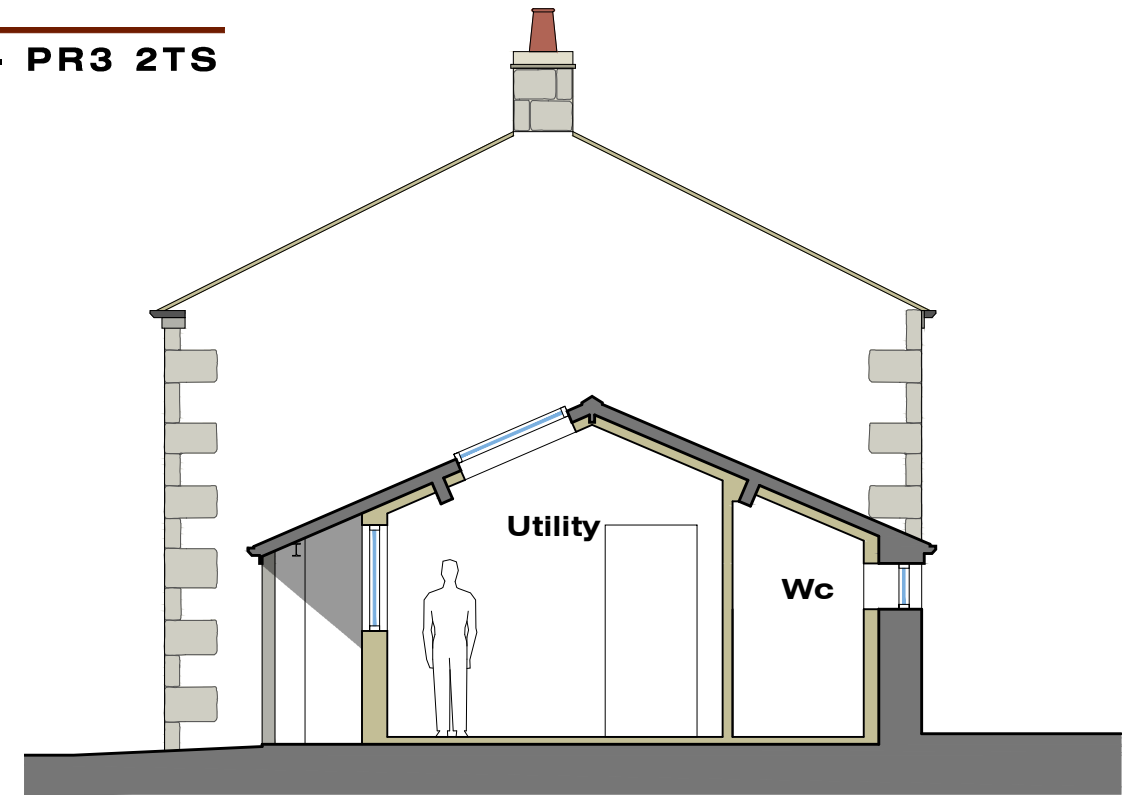

**Section Thru' Garage Conversion**

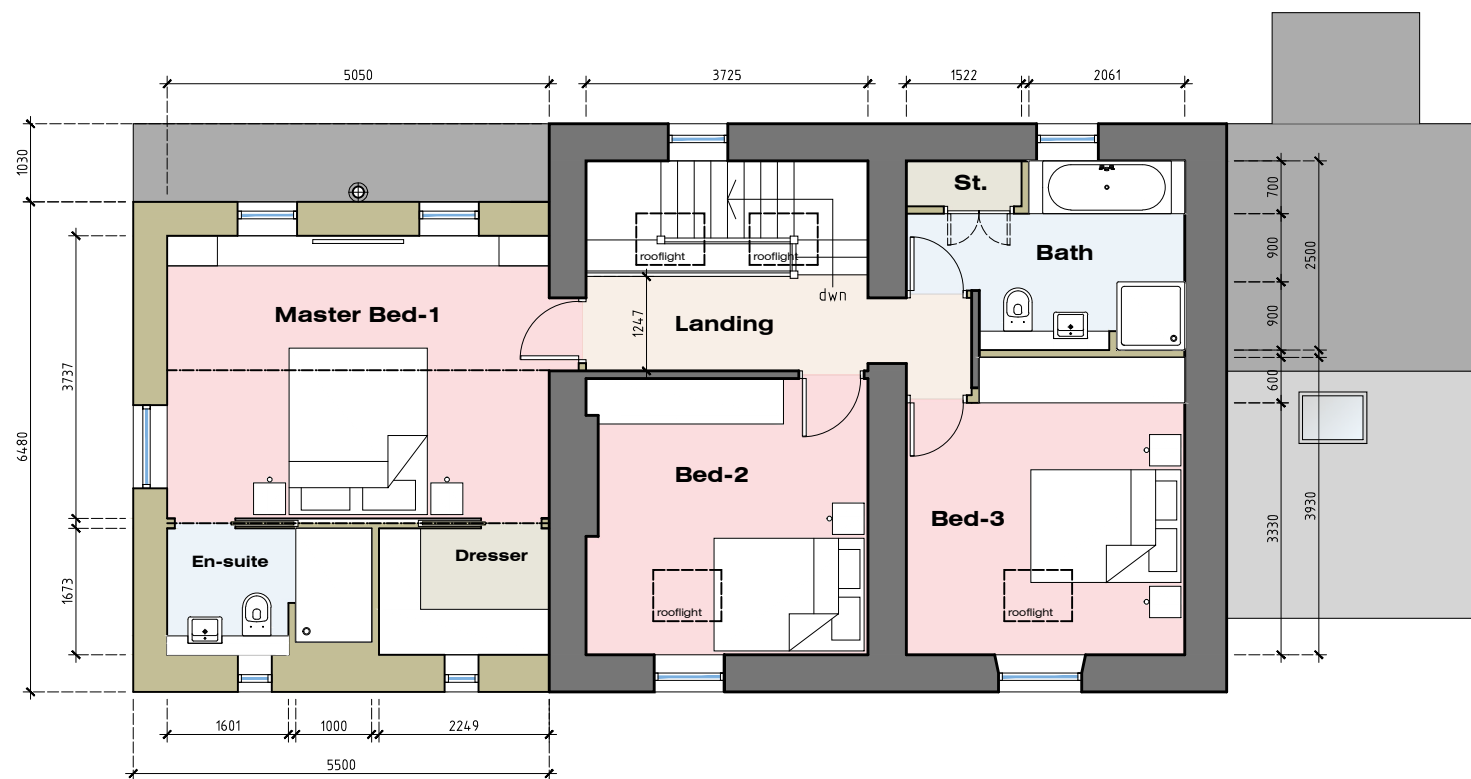

**FIRST FLOOR PLAN**

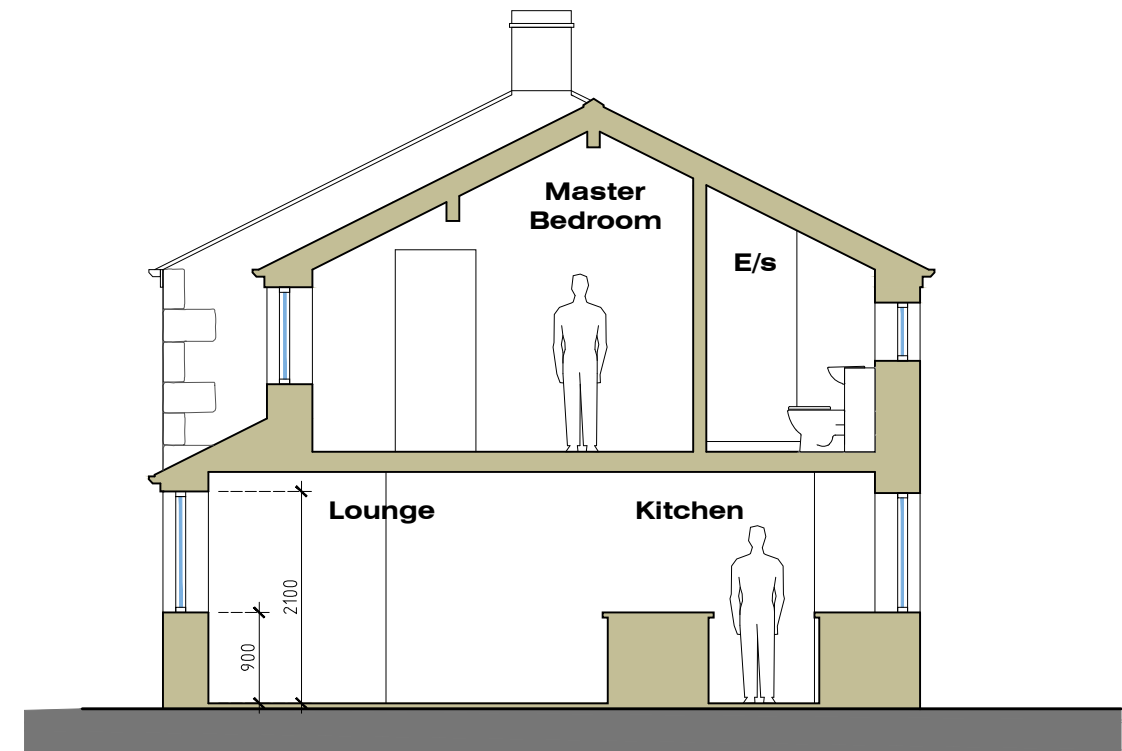
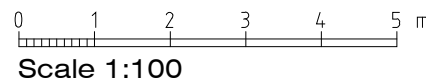

**Section Thru' Proposed Extension**

Rev-E: Revised window design (North-West Elevation) following planner comments ...20.05.22  
 Rev-D: Revised window design (North-West Elevation) ...19.05.22  
 Rev-C: Planning Application Drawing ...08.03.22  
 Rev-B: Pre planning application amendments ...26.02.22  
 Rev-A: Client amendment - Ground Floor window style amended to match FF (NW Elevation) ...31.01.22

MR & MRS A. HOWSON: TWO-STOREY EXTENSION ELLIOTTS HOUSE FARM CHIPPING ROAD THORNLEY PR3 2TS	<b>JM-0229</b>	<b>005 Rev-E</b>
	<b>PROPOSED FLOOR PLANS</b>	Date: 03.12.21 Drawn by: J Monks Scale: 1:100 (A3)
<b>MONKS-ARCHITECTURAL-DESIGN</b> 25 BIRCHFIELD DRIVE - LONGRIDGE- PRESTON - PR3 3HP		

