

# PROPOSED ELEVATIONS

## TWO-STOREY EXTENSION - ELLIOTTS HOUSE FARM - CHIPPING ROAD - THORNLEY - PR3 2TS

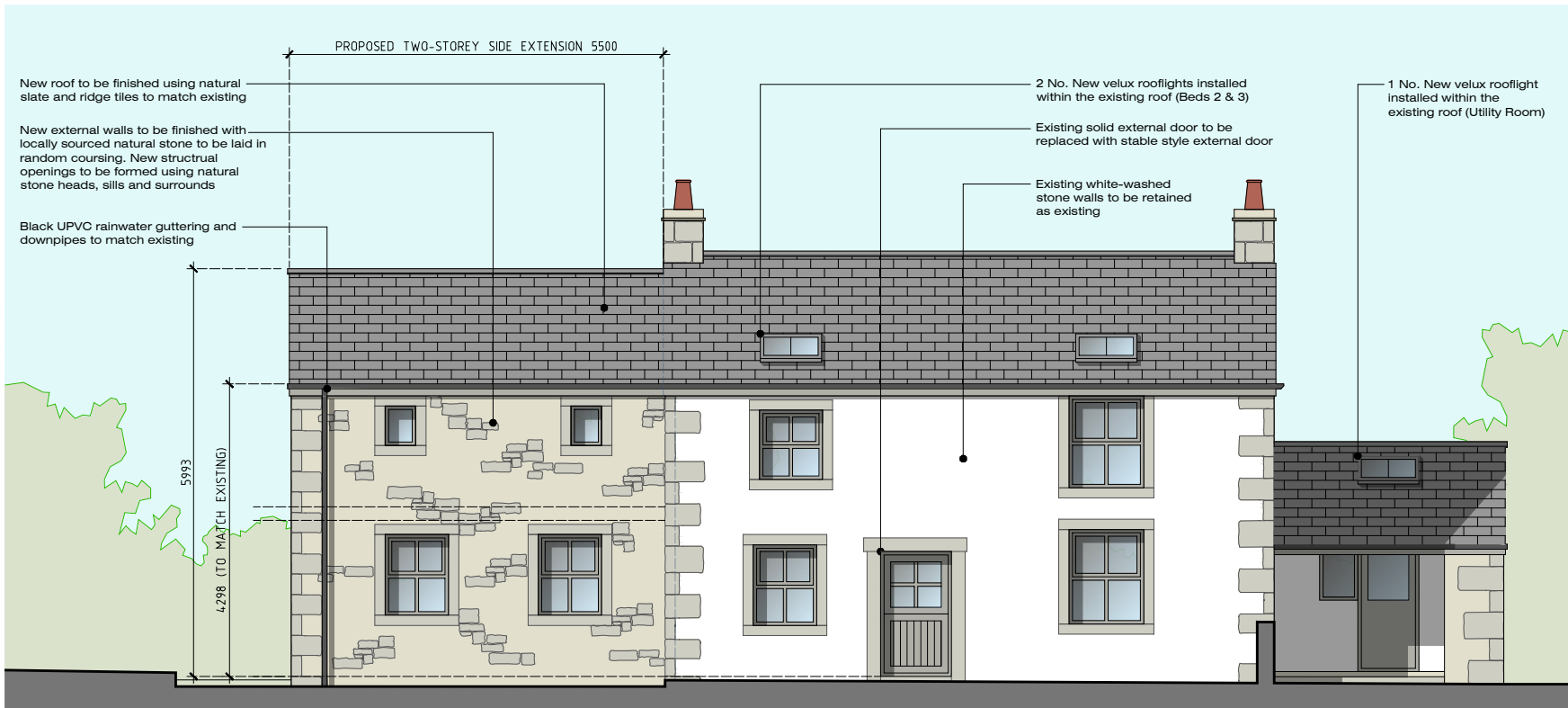

Front (South-East) Elevation



Side (North-East) Elevation



Rear (North-West) Elevation

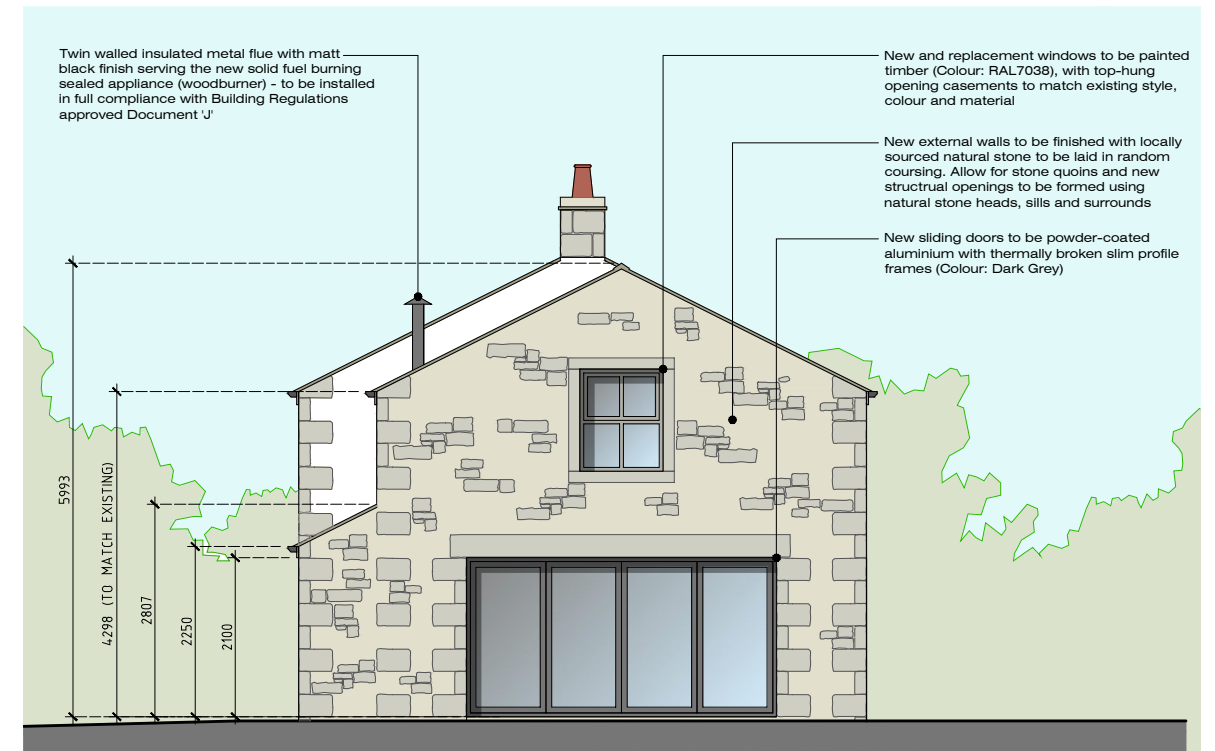

Side (South-West) Elevation

Rev-C: Planning Application Drawing ...08.03.22  
 Rev-B: Pre planning application client amendments ...26.02.22  
 Rev-A: Client amendment - Ground Floor window style amended (NW Elevation) ...31.01.22

MR & MRS A. HOWSON: TWO-STOREY EXTENSION ELLIOTTS HOUSE FARM CHIPPING ROAD THORNLEY PR3 2TS	<b>JM-0229</b>	<b>006 Rev-C</b>
	<b>PROPOSED ELEVATIONS</b>	Date: 03.12.21 Drawn by: J Monks Scale: 1:100 (A3)

**MONKS-ARCHITECTURAL-DESIGN**  
 25 BIRCHFIELD DRIVE - LONGRIDGE- PRESTON - PR3 3HP