

PROPOSED FLOOR PLANS

TWO-STOREY EXTENSION - ELLIOTTS HOUSE FARM - CHIPPING ROAD - THORNLEY - PR3 2TS

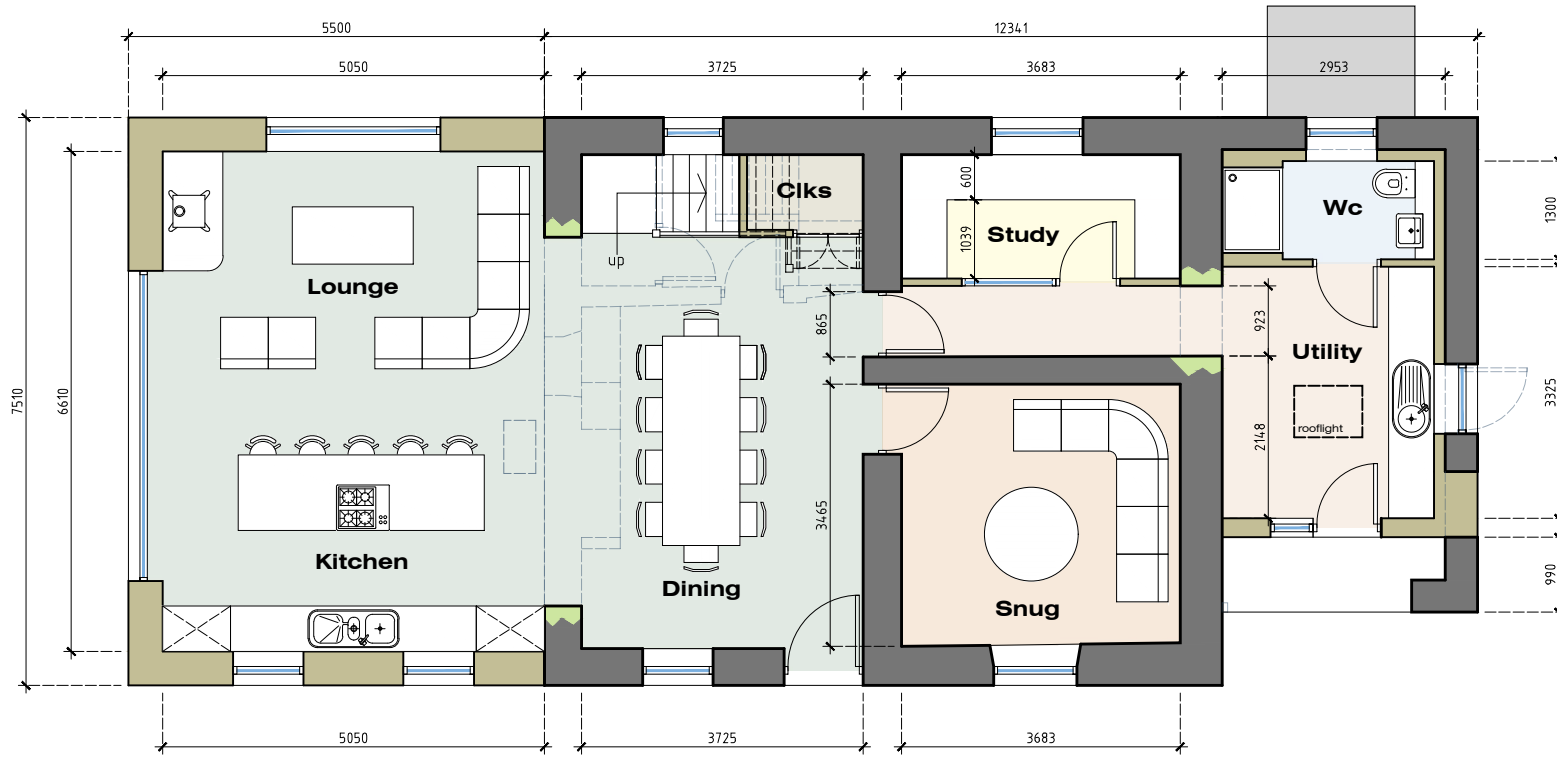

GROUND FLOOR PLAN

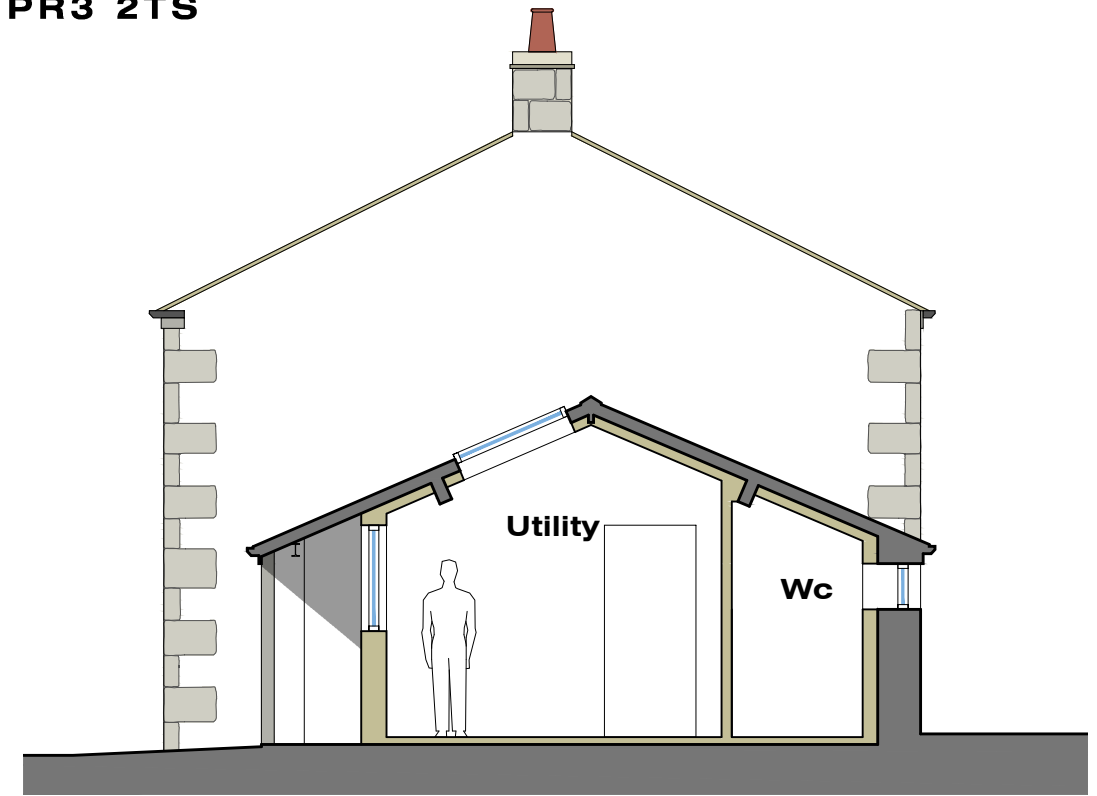

Section Thru' Garage Conversion

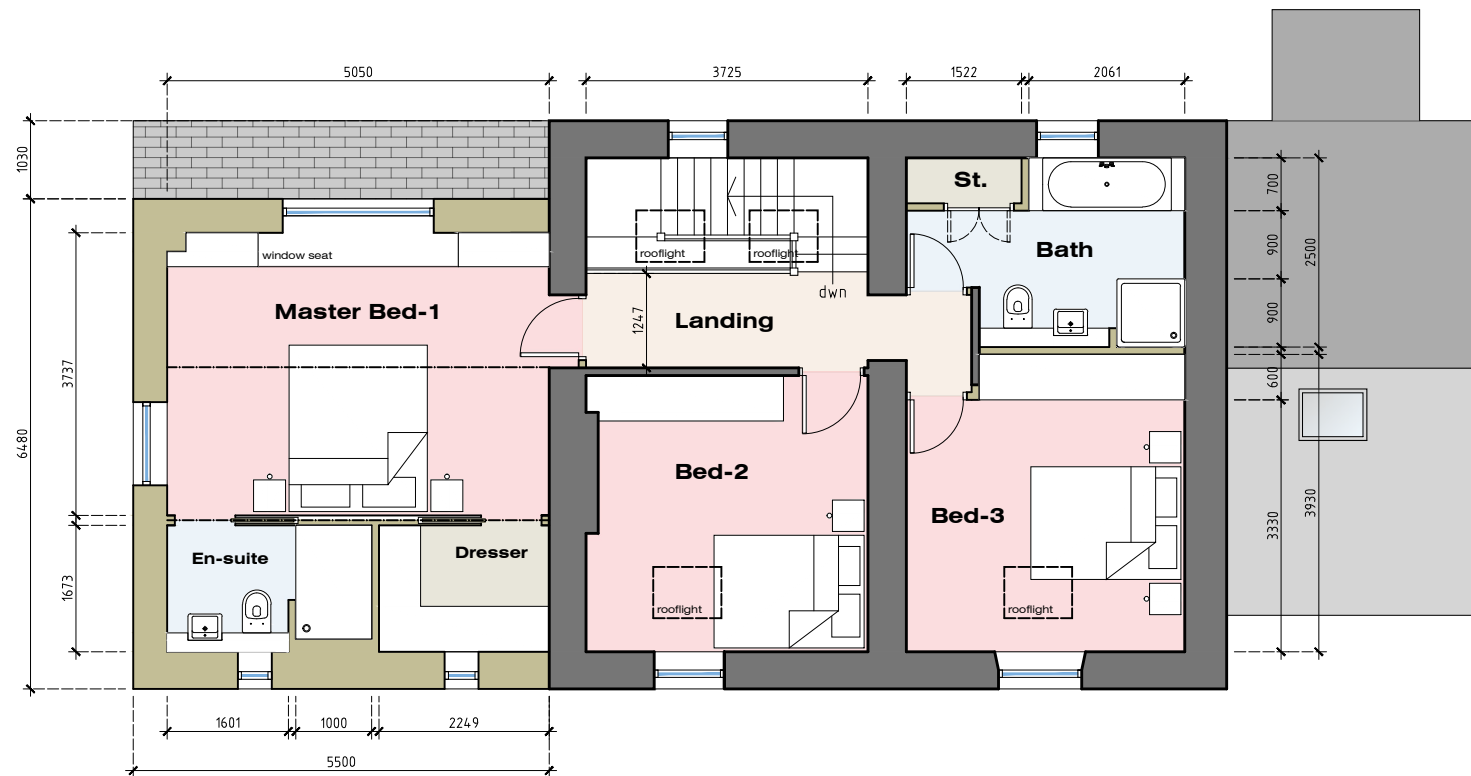

FIRST FLOOR PLAN

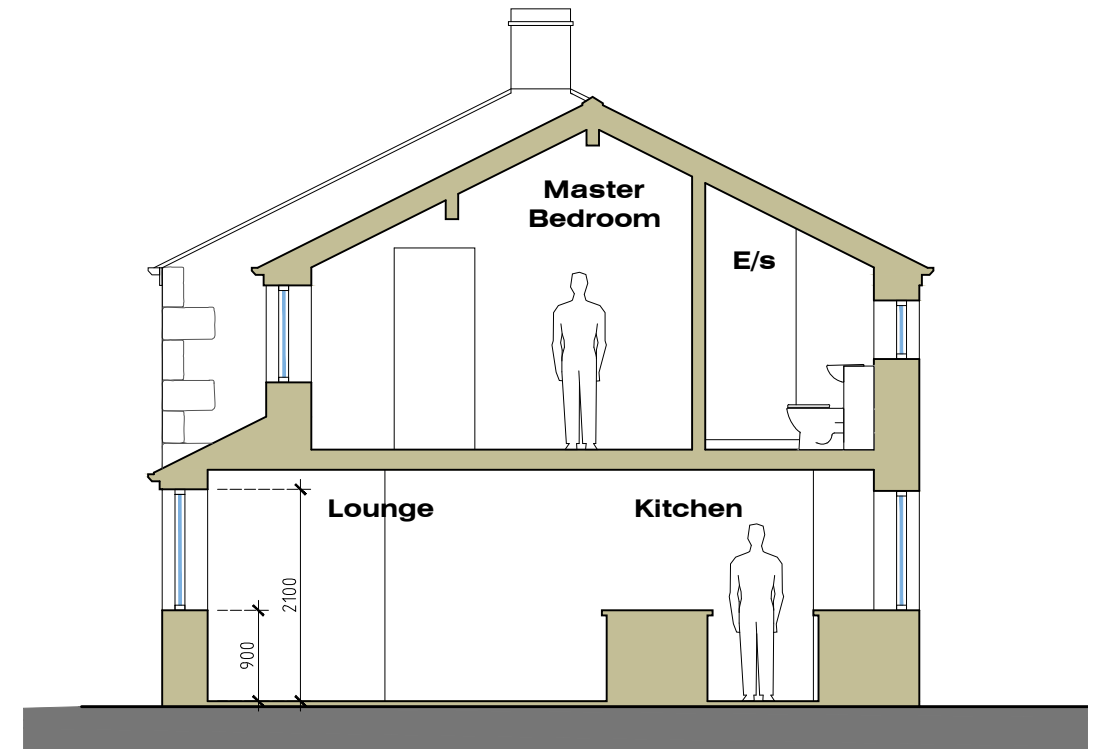
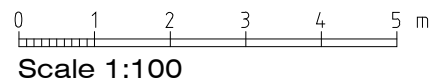

Section Thru' Proposed Extension

Rev-C: Planning Application Drawing ...08.03.22
 Rev-B: Pre planning application amendments ...26.02.22
 Rev-A: Client amendment - Ground Floor window style amended to match FF (NW Elevation) ...31.01.22

MR & MRS A. HOWSON: TWO-STOREY EXTENSION ELLIOTTS HOUSE FARM CHIPPING ROAD THORNLEY PR3 2TS	JM-0229	005 Rev-C
	PROPOSED FLOOR PLANS	Date: 03.12.21 Drawn by: J Monks Scale: 1:100 (A3)
MONKS-ARCHITECTURAL-DESIGN 25 BIRCHFIELD DRIVE - LONGRIDGE- PRESTON - PR3 3HP		