

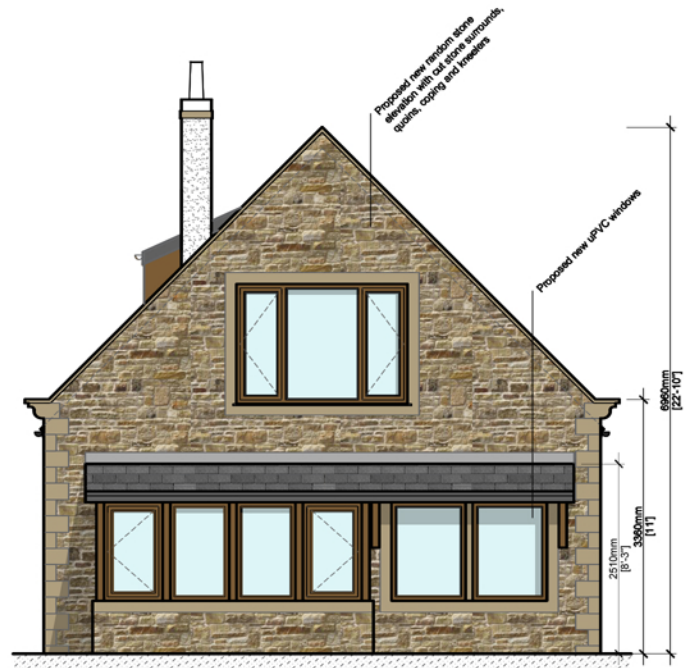

This drawing is to be read in conjunction with all relevant Architect, consultants' and specialists' drawings and specifications. The Architect is to be notified of any discrepancies before proceeding. Do not scale from this drawing. All dimensions and levels are to be checked on site. This drawing is subject to copyright. All work carried out before Planning and Building Permission has been granted is at the contractor/clients risk.

Note: proposed drawing based on OS dwg information. All illustrated dimensions are approximate and all site dimensions are to be checked on site and subject to site survey.



PROPOSED SOUTH FACING ELEVATION SCALE 1:100



PROPOSED EAST FACING ELEVATION SCALE 1:100

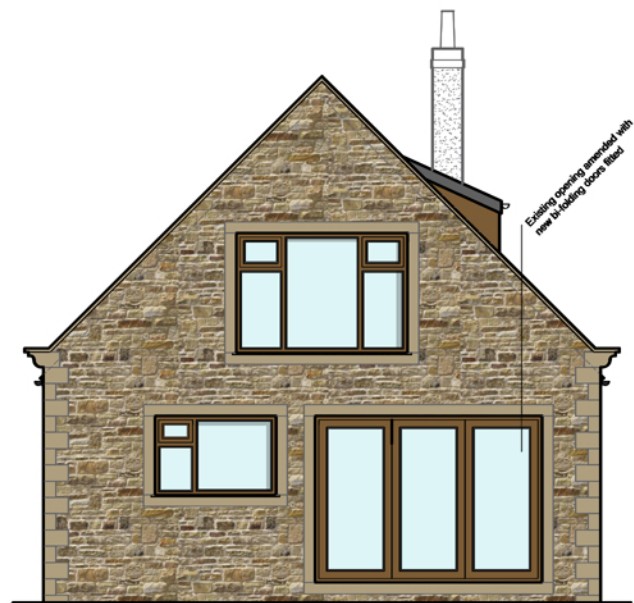

PROPOSED NORTH FACING ELEVATION SCALE 1:100



PROPOSED WEST FACING ELEVATION SCALE 1:100

A 29.03.2022 Canopy Dimension Added BWT

Client
Mr and Mrs Smith

Job Title
Proposed External Alterations to
6A Blackburn Road
Ribchester

Drawing Title
Proposed Elevations

| | | |
|---------------------|----------------------|--------------|
| Scale 1:100 @ A3 | Date September 21 | Drawn WJB |
|---------------------|----------------------|--------------|

spa
SUNDERLAND PEACOCK ARCHITECTS

SUNDERLAND PEACOCK & ASSOCIATES LTD.
HAZELMERE, PINLICO ROAD, CLITHEROE
LANCASHIRE, BB7 2AG
T 01200 423178 F 01200 427328
E info@sunderlandpeacock.com
www.sunderlandpeacock.com

6501 -P01 REV A