

Existing Barn (Building No.8)

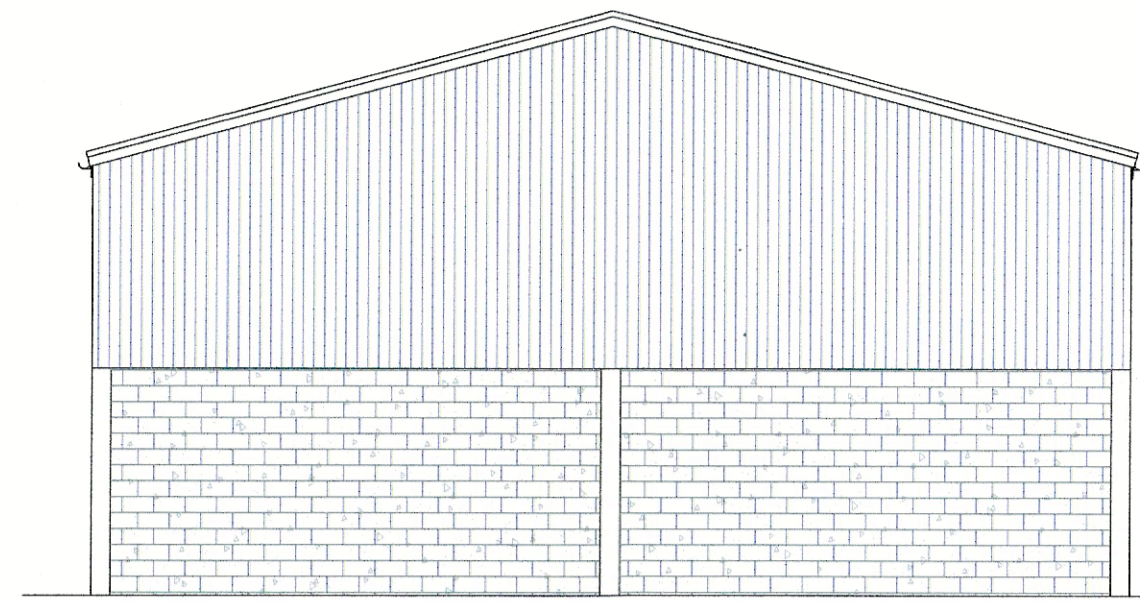

SIDE ELEVATION (East)

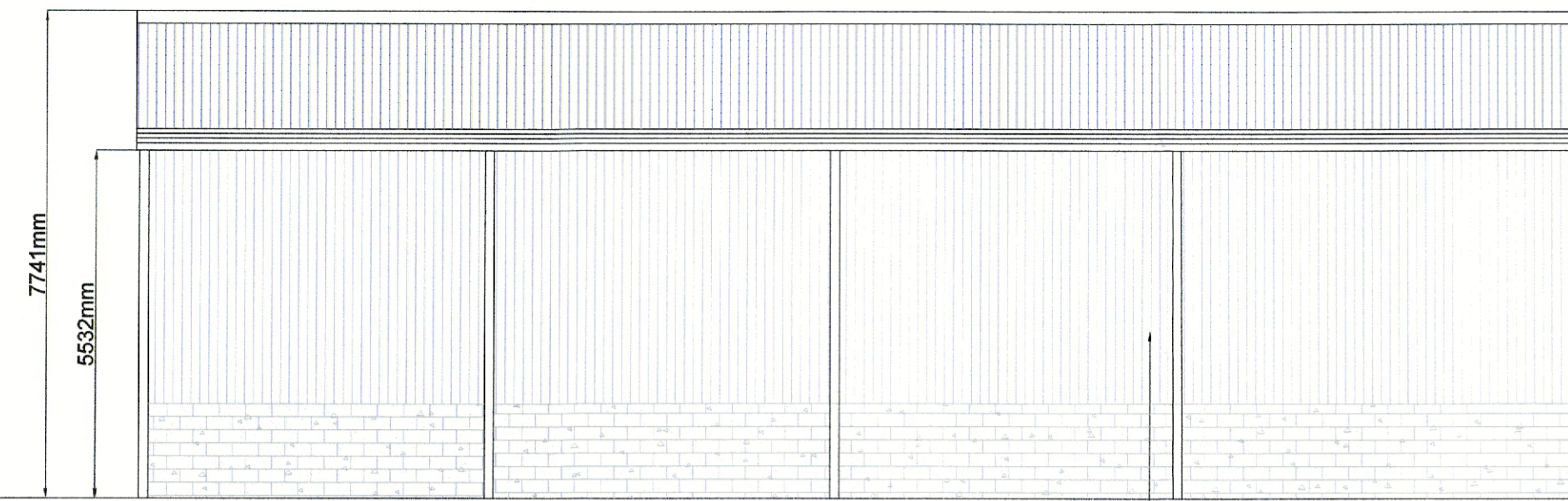

FRONT ELEVATION (North)

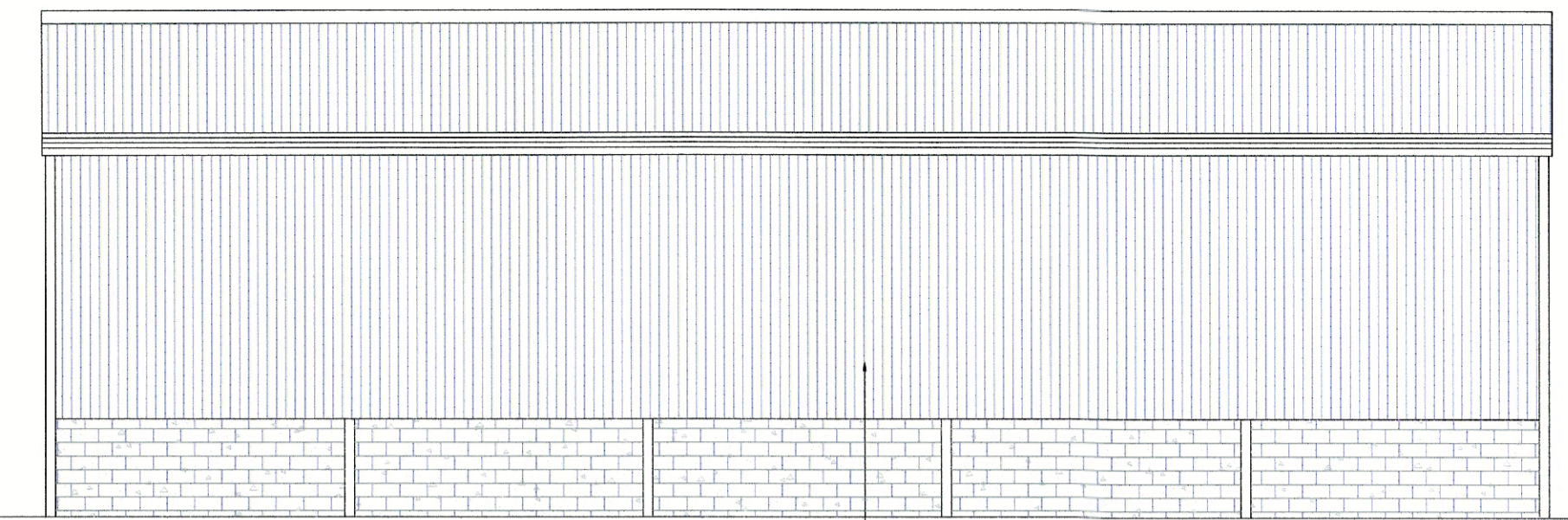

REAR ELEVATION (South)

Existing Open Side to be Cladd With Timber & Block work

Existing Rear Elevation to be Opened - up

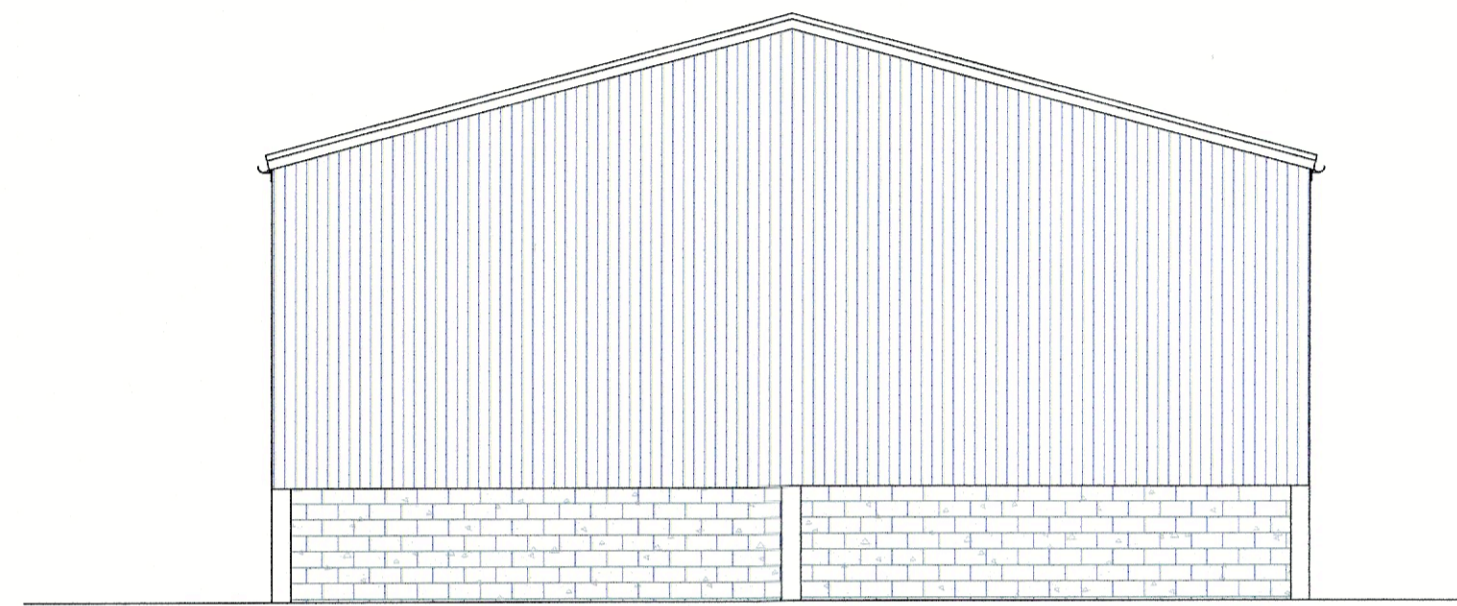

SIDE ELEVATION (West)

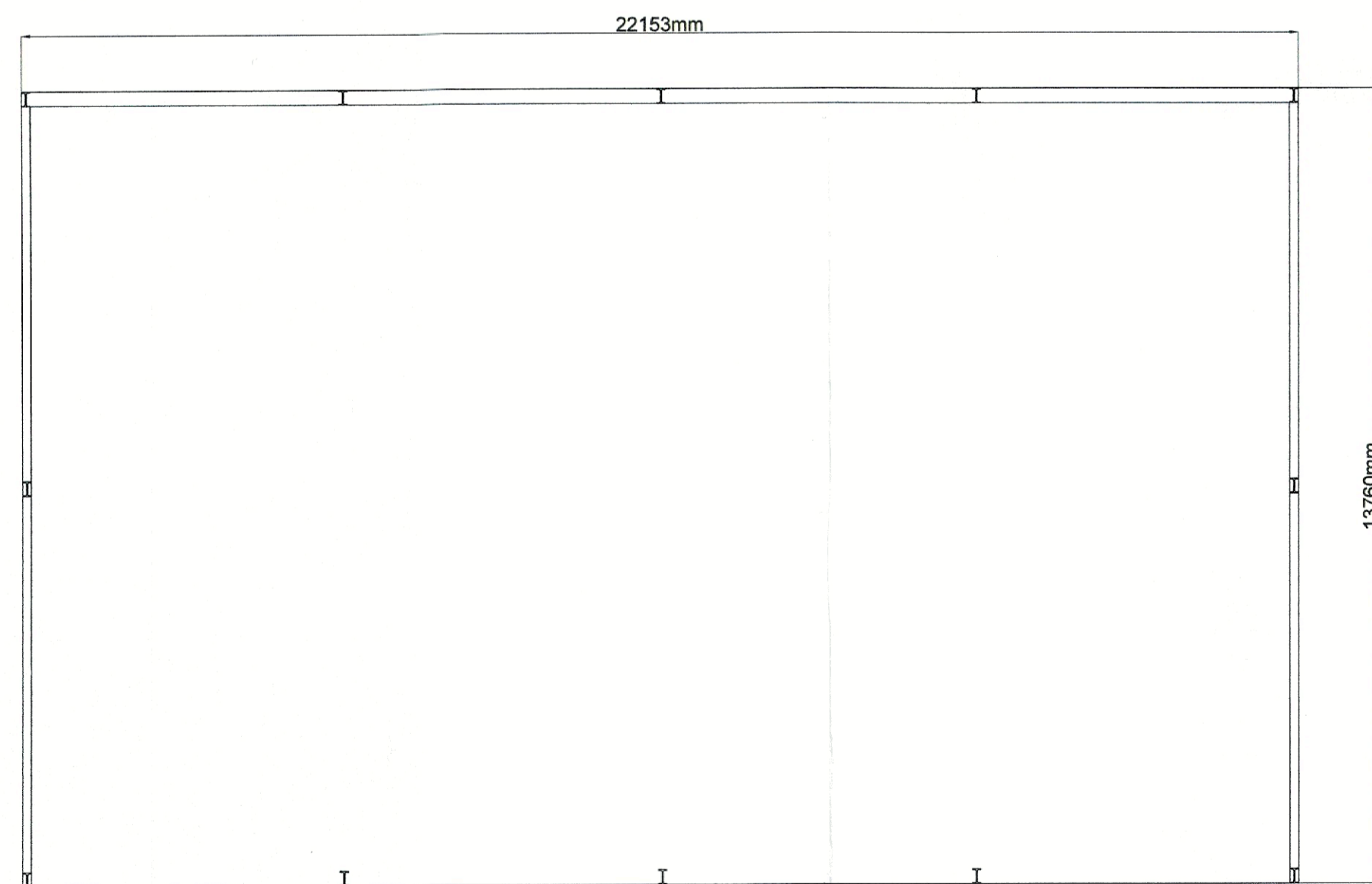

SIDE ELEVATION (West)

**J.HADFIELD.
ENGINEERING,SURVEYING.**

Springs House, Chipping, Lancashire. PR3 2GQ.
Tel 07740 829096.

Clients Details,
Mr & Mrs. R. Robinson

Project Details,
**Existing Barn (Building No.8)
Plans & Elevations**

Project Address,
**Startifants Farm
Longridge Rd.
Chipping**

Project Number, 361/104	Date, JUL/17	Scale, 1:100	By, JH
----------------------------	-----------------	-----------------	-----------

DO NOT SCALE THIS DRAWING. CHECK ALL DIMENSIONS ON SITE

THIS DRAWING IS PROTECTED BY COPYRIGHT. IT MAY NOT BE REPRODUCED IN ANY FORM OR BY ANY MEANS FOR ANY PURPOSE, WITHOUT GAINING PRIOR WRITTEN PERMISSION FROM J.HADFIELD, ENGINEERING/SURVEYING.