

Proposed Re- Located Mono-pitch (Building No.2 Relocated)

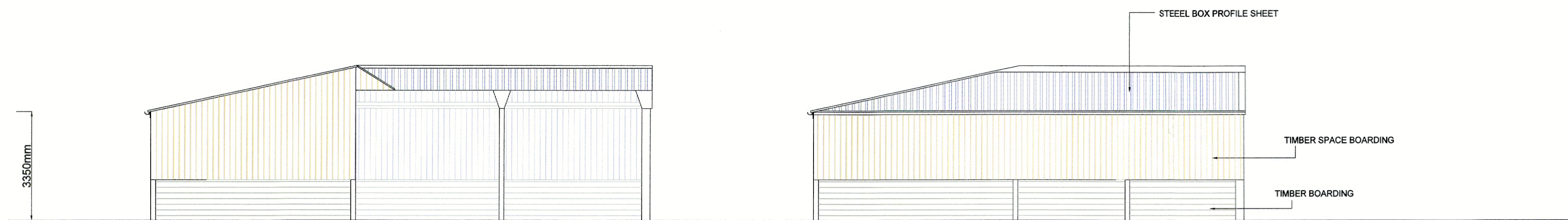

FRONT ELEVATION
(Existing - South, Proposed - East)

SIDE ELEVATION
(Existing - West, Proposed - South)



REAR ELEVATION
(Existing - North, Proposed - West)

SIDE ELEVATION
(Existing - East, Proposed - North)

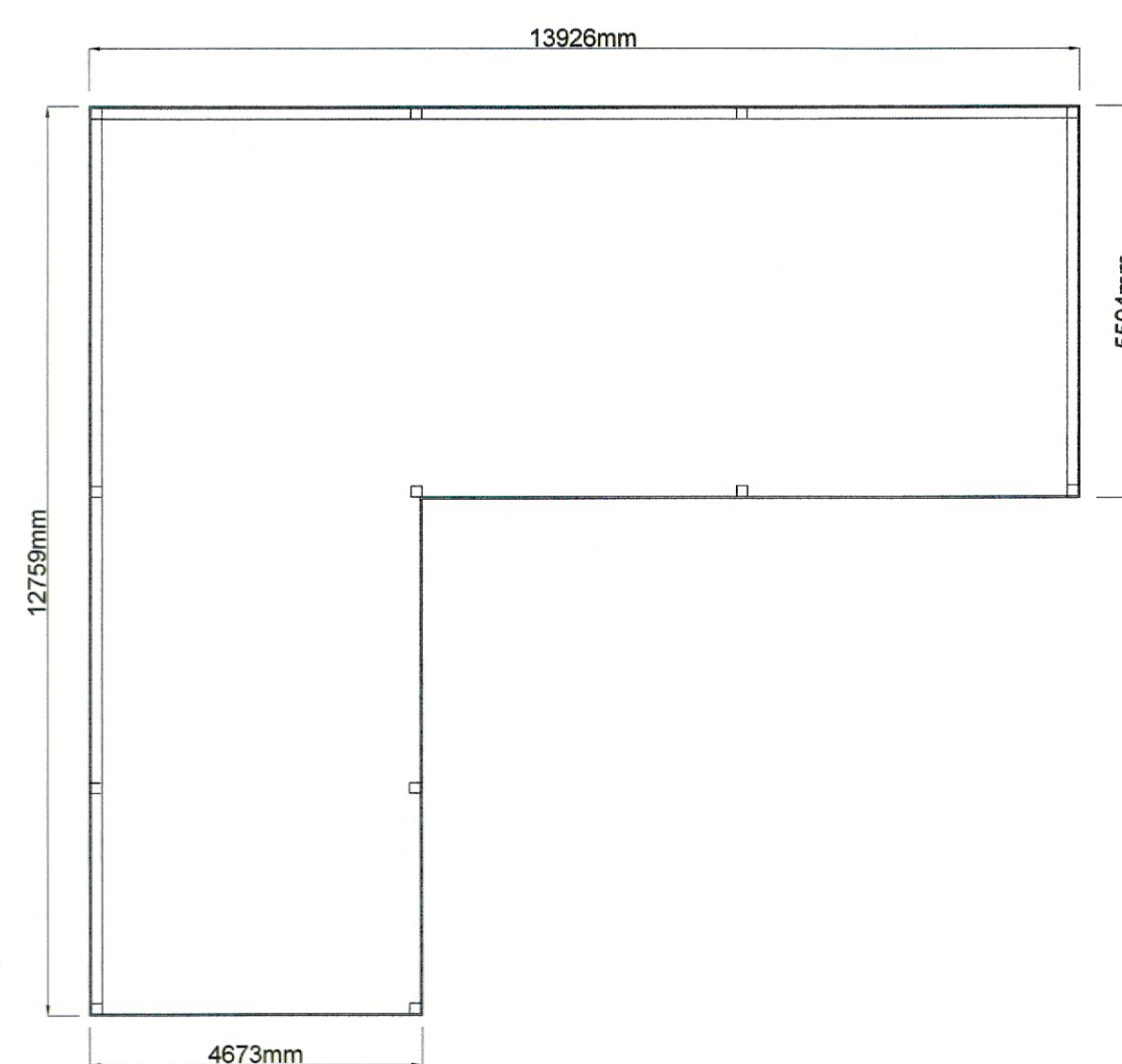

PLAN.

**J.HADFIELD.
ENGINEERING,SURVEYING.**

Spring House, Chipping, Lancashire. PR3 2GQ.
Tel 07740 929066.

Client's Details:
Mr & Mrs. R. Robinson

Project Details:
Proposed Mono-pitch (Building No.2 Relocated)
Plans & Elevations

Project Address:
Startifants Farm
Longridge Rd.
Chipping

Project Number.	Date.	Scale.	By.
531/205	Mar/22	1:100	JH

DO NOT SCALE THIS DRAWING. CHECK ALL DIMENSIONS ON SITE.

THIS DRAWING IS PROTECTED BY COPYRIGHT. IT MAY NOT BE REPRODUCED IN ANY FORM OR BY ANY MEANS FOR ANY PURPOSE, WITHOUT OBTAINING PRIOR WRITTEN PERMISSION FROM J.HADFIELD, ENGINEERING,SURVEYING.