

Proposed Barn (Building No.8)

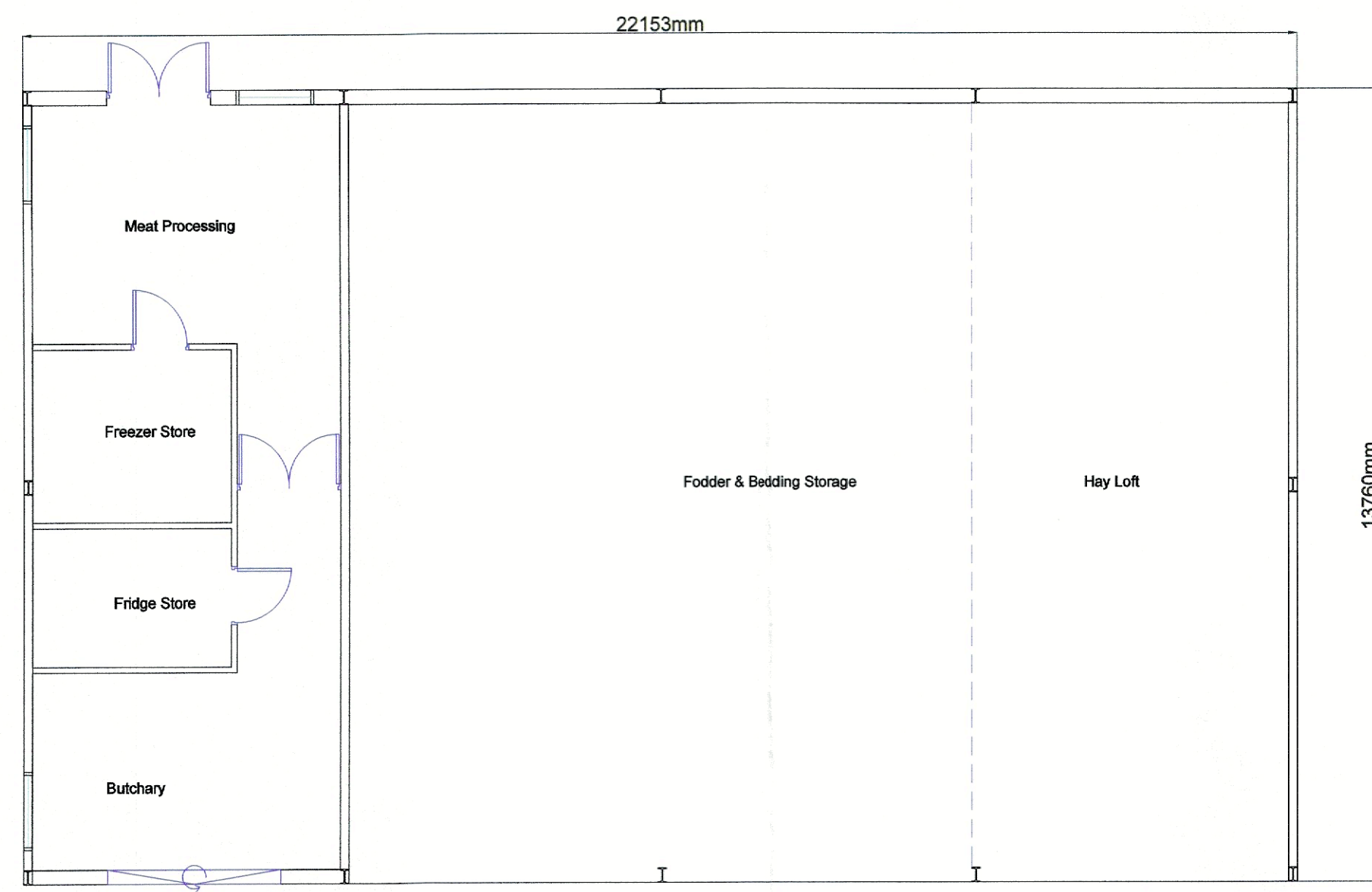
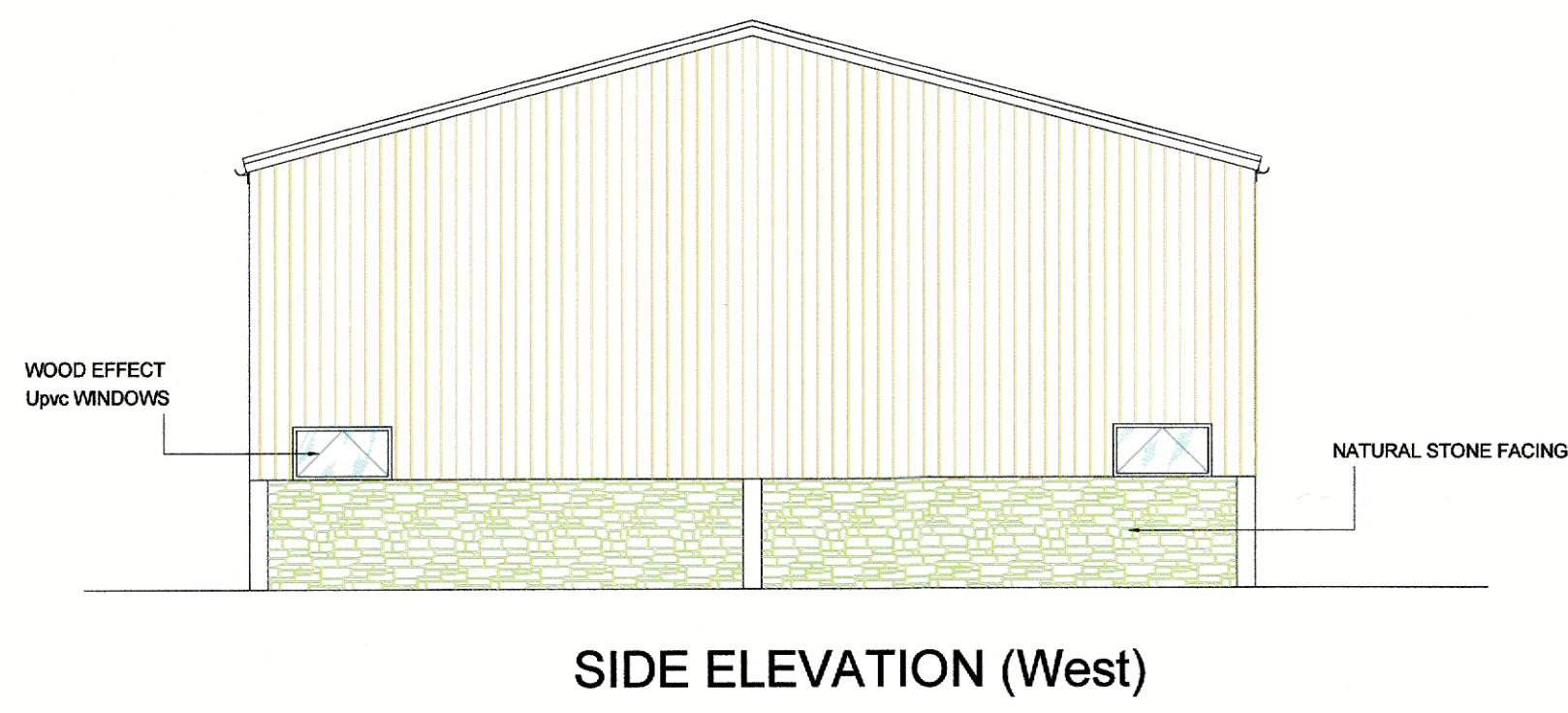
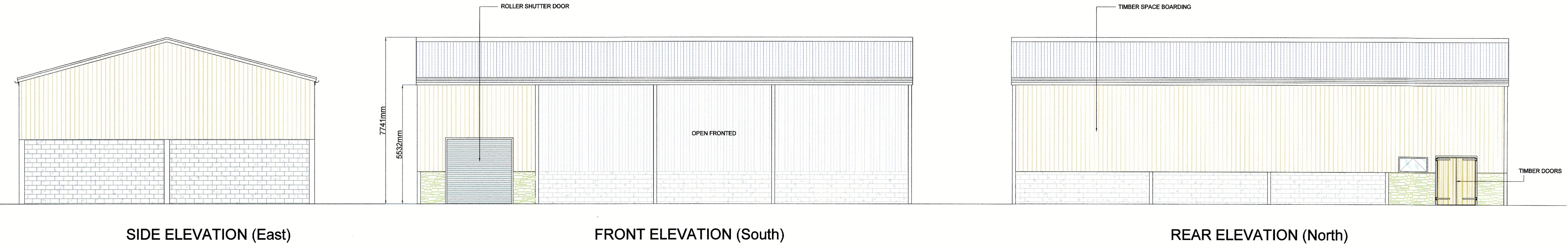

**J.HADFIELD.**  
ENGINEERING,SURVEYING.

Spring House, Chipping, Lancashire. PR3 2GQ.  
Tel 07740 929096.

Clients Details,  
Mr & Mrs. R. Robinson

Project Details,  
Proposed Barn (Building No.8)  
Plans & Elevations

Project Address,  
Startifants Farm  
Longridge Rd.  
Chipping

Project Number, 531/204	Date, Mar/22	Scale, 1:100	By, JH
----------------------------	-----------------	-----------------	-----------

DO NOT SCALE THIS DRAWING. CHECK ALL DIMENSIONS ON SITE

THIS DRAWING IS PROTECTED BY COPYRIGHT. IT MAY NOT BE REPRODUCED IN ANY FORM OR BY ANY MEANS FOR ANY PURPOSE, WITHOUT OBTAINING PRIOR WRITTEN PERMISSION FROM J.HADFIELD, ENGINEERING,SURVEYING.