

Z:\projects\3651 Stander Estate, Clitheroe (Phases 5 & 6)\CAD\Croft Drawings\3651-F05 Rev A (Driveway Visibility Phase 6).dwg

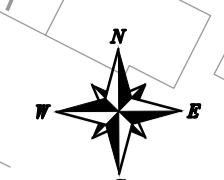
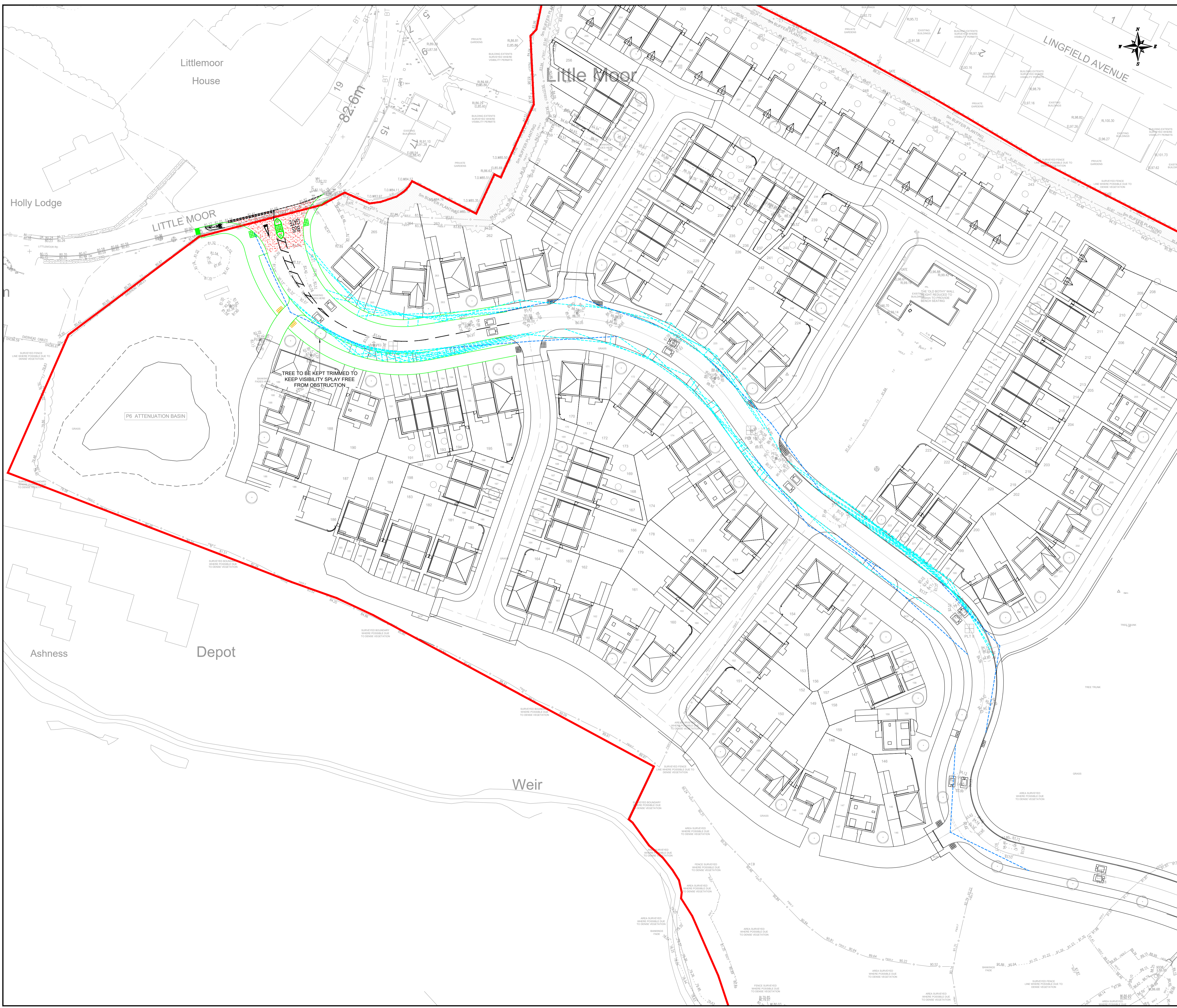

- NOTES**
- THIS IS NOT A CONSTRUCTION DRAWING AND IS FOR INDICATIVE PURPOSES ONLY. THE DRAWING WILL BE SUBJECT TO CHANGE FOLLOWING LOCAL AUTHORITY REVIEW AND CONFIRMATION OF PUBLIC HIGHWAY AND THIRD PARTY LAND BOUNDARIES.
- INDICATIVE SITE BOUNDARY
  - 2.4 x 25m VISIBILITY SPAY FOR DRIVEWAYS
  - 2.4 x 25m VISIBILITY SPAY FOR JUNCTIONS

A	PROPOSED SITE LAYOUT & VISIBILITY SPLAYS UPDATED	SL	TB	SEP 2025
REV	DETAILS	DRAWN	CHECKED	DATE

CLIENT:  
**TAYLOR WIMPEY**

PROJECT:  
**STANDEN ESTATE, CLITHEROE**

DRAWING TITLE:  
**DRIVEWAY VISIBILITY PLAN  
PHASE 6**

SCALES:  
**1:500 @ A1**

DRAWN:	SL	CHECKED:	TB	DATE:	JUL 2025
--------	----	----------	----	-------	----------

Eddisons  
340 Deansgate  
Manchester  
M3 4LY  
Email: [info@crofts.co.uk](mailto:info@crofts.co.uk)  
Tel: 0161 837 7380  
Web: [www.eddisons.com/services/transport-planning](http://www.eddisons.com/services/transport-planning)

DRAWING NUMBER:	<b>3651-F05</b>	REVISION:	<b>A</b>
-----------------	-----------------	-----------	----------

