

1.8m Brick & Timber Screen Wall

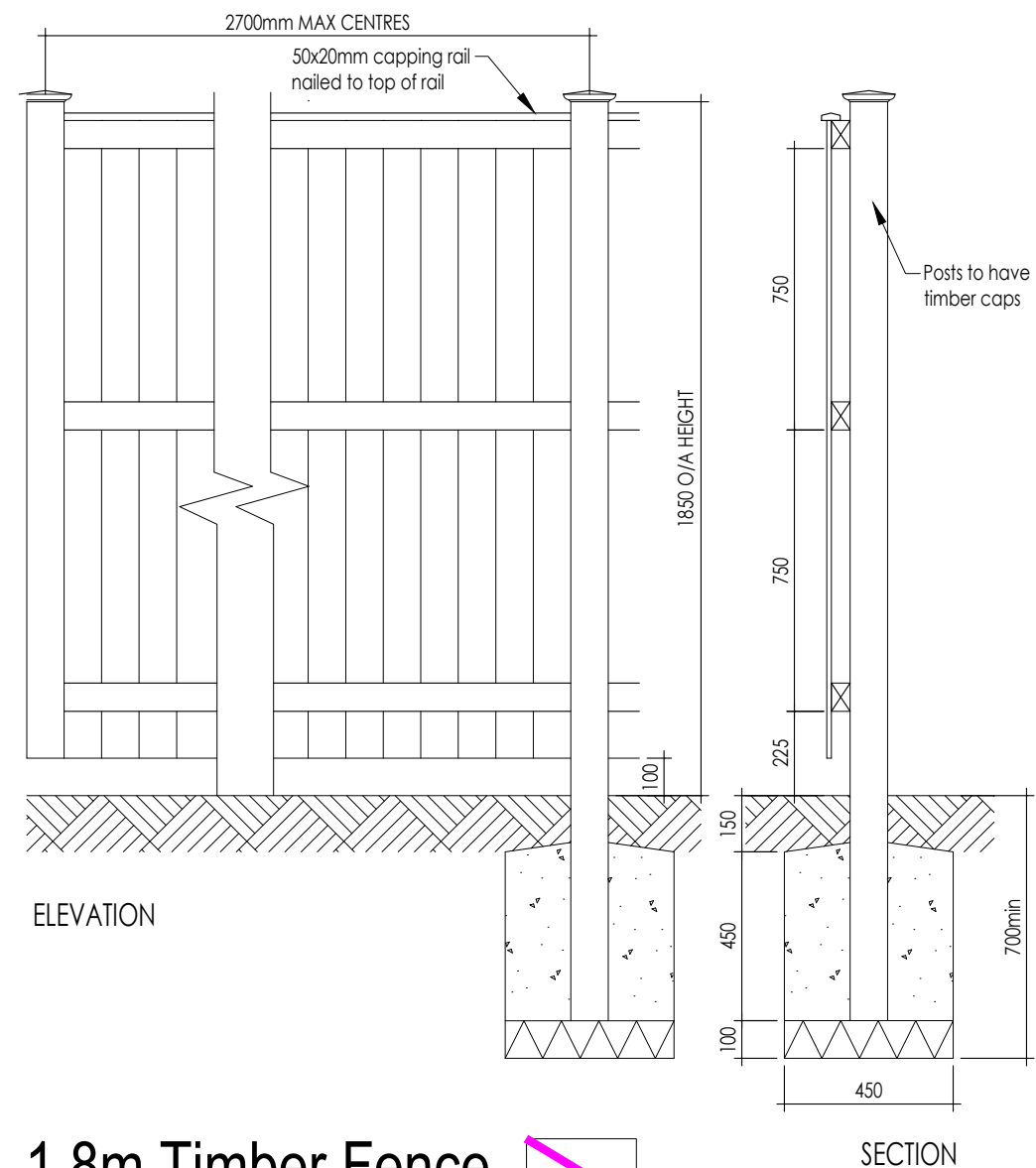

1.8m Timber Fence

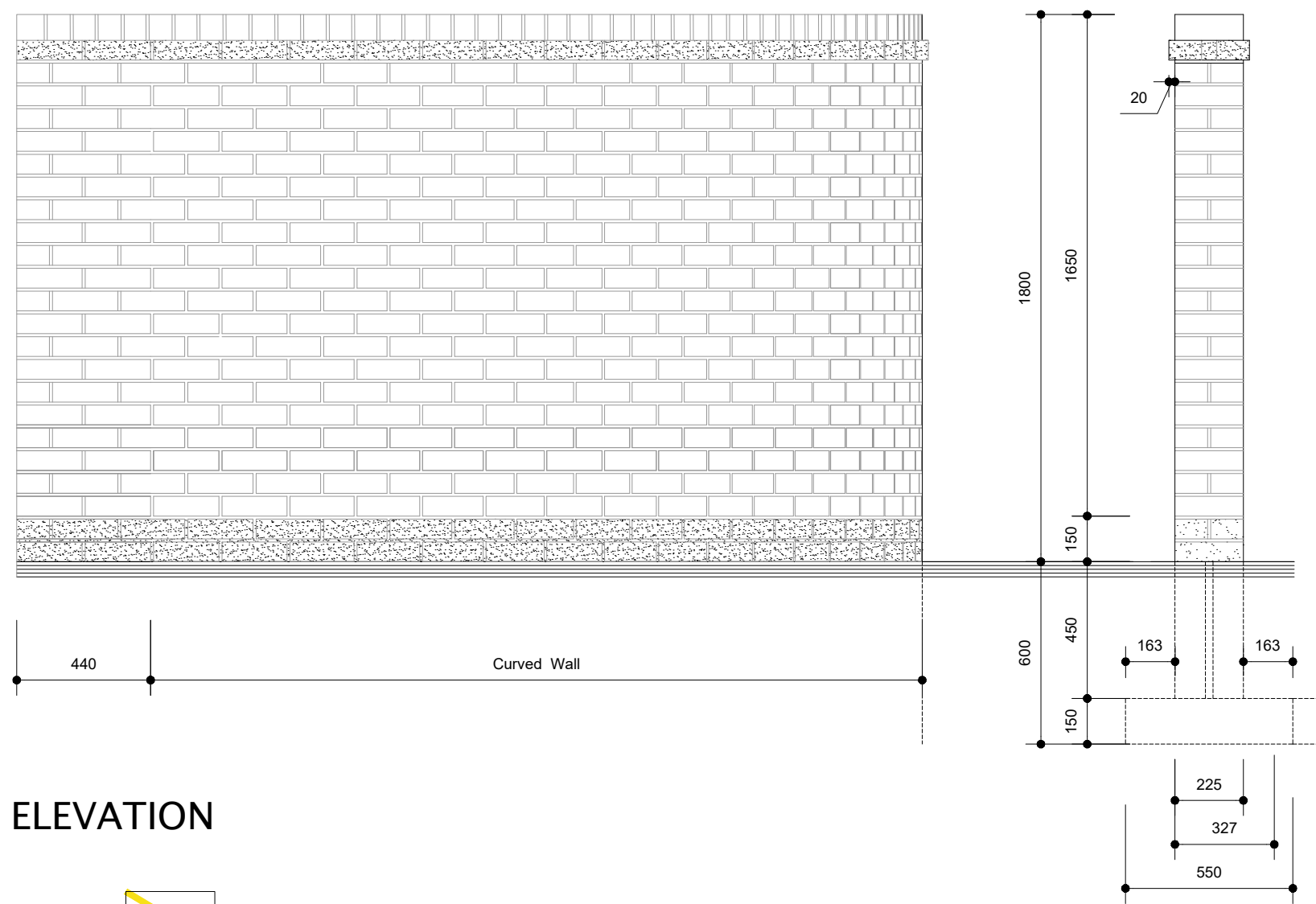

1.8m Solid Curved Wall

Eng b/wk as DPC

12mm Wide Movement Joints at 10m centres, first joint no more than 5m from an end



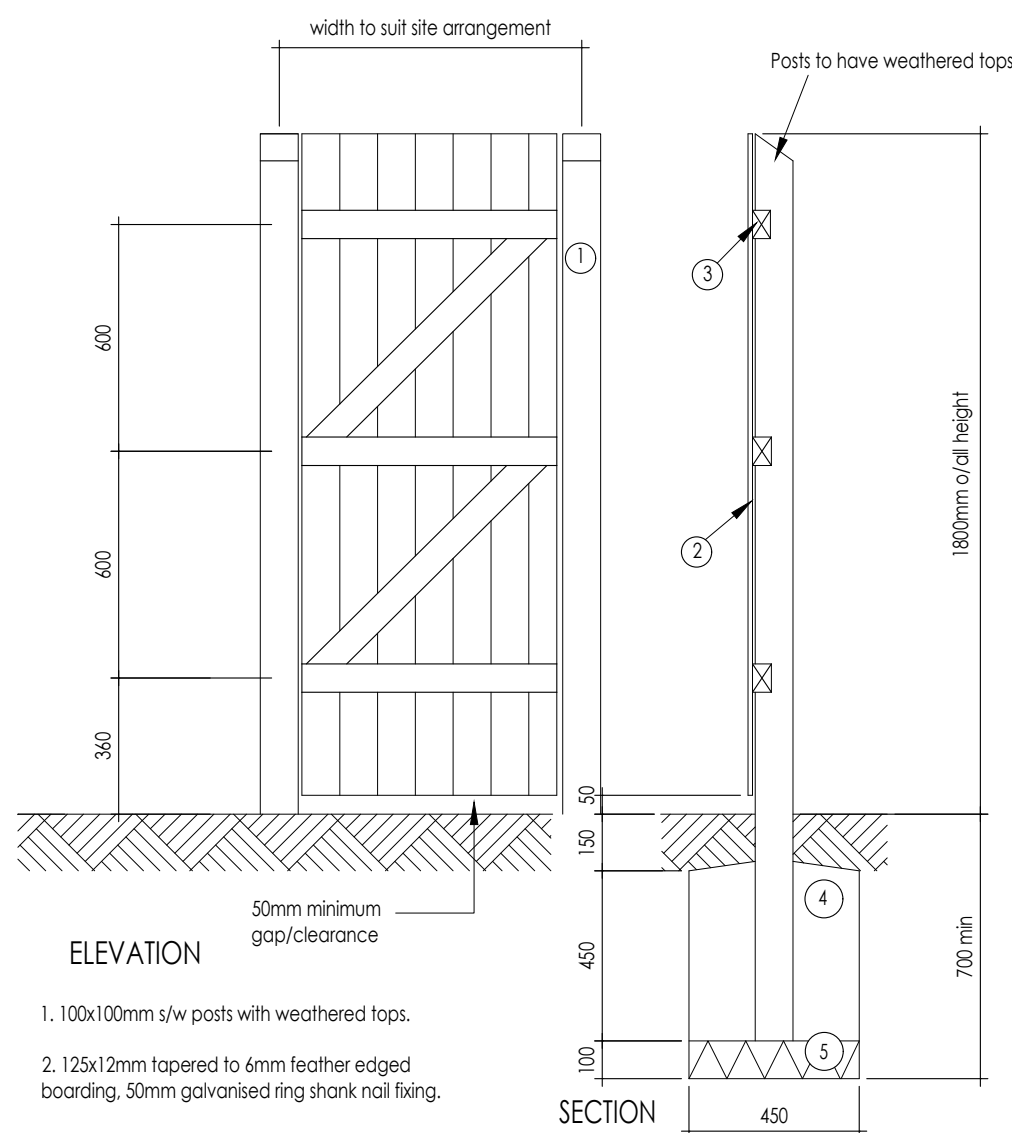

Foundations should be a minimum of 550 x 150 thick concrete & give 150 cover (or same as depth in certain cases) around all piers, depth from GL to underside 450mm minimum, all subject to site investigation report, for specific sites.

Wall Pillars To Be Filled with concrete & Strengthened With Wall Ties



Rear Timber Gate

Revision:	By:	Date:

	Client:	
		
	Project Title:	
	Residential Development	
	Address:	
	Higher Standen Farm, Clitheroe	
	Drawing Title:	
	Boundary Treatment Details	
	Drawing No:	
	TW/HSF/BTD/01	
	Dwn: OKB	Date: 01/04/2025
	Scale: 1:20	Paper Size: A1