

IMPORTANT NOTE:
 ALL DIMENSIONS AND LEVELS SHOWN ON THIS DRAWING ARE TO BE CHECKED BY THE CONTRACTOR/MANUFACTURER PRIOR TO THE COMMENCEMENT OF ANY WORKS ON SITE OR THE MANUFACTURE OF ANY SITE COMPONENTS.
 THIS DRAWING IS NOT TO BE SCALED.
 DIMENSIONS ARE INDICATED IN MILLIMETRES UNLESS CLEARLY STATED OTHERWISE.
 COPYRIGHT OF THIS DRAWING BELONGS SOLELY TO BALDWIN DESIGN CONSULTANCY LTD.

- Legend**
- Application Site Boundary
 - ⋯ Redirected PROW
 - Adoptable Highways

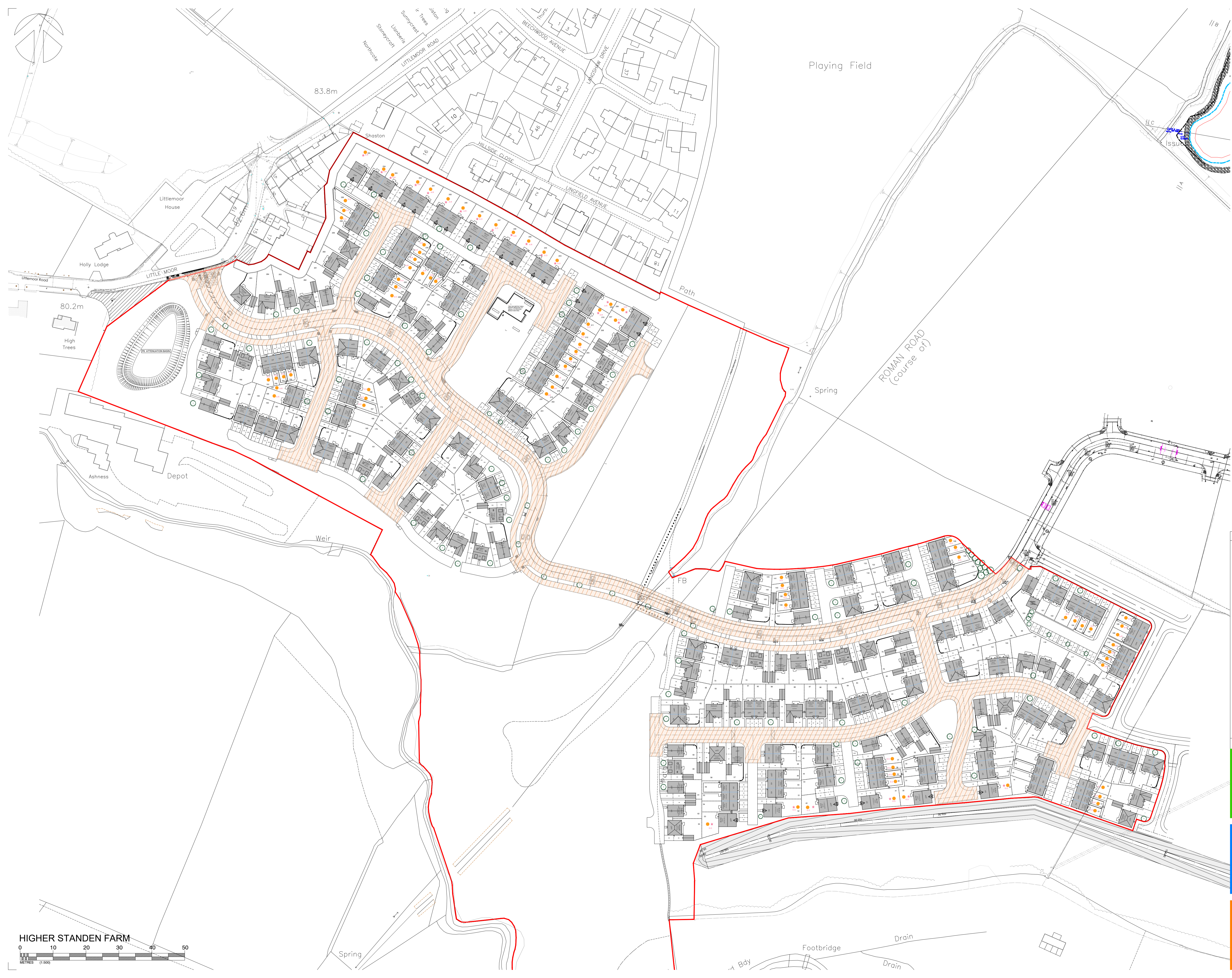

Revision:	By:	Date:
Rev A - Updated to suit most recent layout	AP	07.03.25
Rev B - Speed cushion locations and no. increased	OKB	13.03.25
Rev C - 15m boundary offset accommodated. General amenities. Site boundary adjusted.	OKB	27.03.25
Rev D - Site boundary adjusted to suit Land Registry Plan 254582. 5m buffer planting adjusted. Plots 259-265 reconfigured. Bolty adjusted to match Topo survey.	SQ	03.04.25
Rev E - Site boundary adjusted at no. 17 Littlemoor	SQ	10.04.25
Rev F - Plot 263 changed to Colford. BCP added to private drives. Trees removed along spine road. adoptable road extended in front of plot 189	OKB	05.08.25
Rev G - PROW diversion updated	OKB	16.09.25
Rev H - Attenuation Basin design updated	OKB	18.09.25

PLANNING DRAWING

Client:

Taylor Wimpey

Project Title:

Residential Development

Address:

Higher Standen Farm, Clitheroe

Drawing Title:

Adoptable Highways Plan

Drawing No:

TW/HSF/AHP/01

Dwn: OKB Ckd: GB Date: 22/11/24

Scale: 1:1000 Paper Size: A1 Rev: H

