

3/2022/0321

AMENDED PLANS RECEIVED
DATE 22.6.22

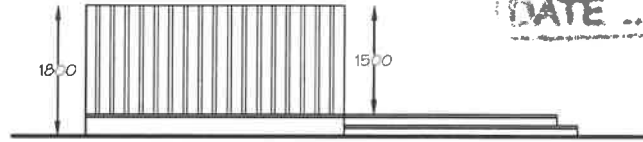

south elevation

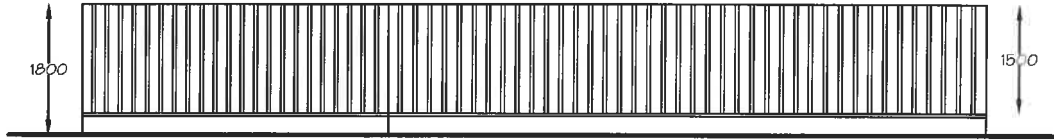

west elevation

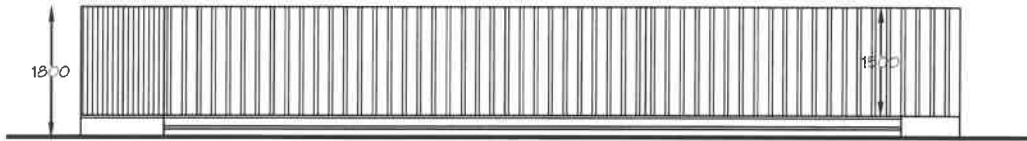

east elevation



section

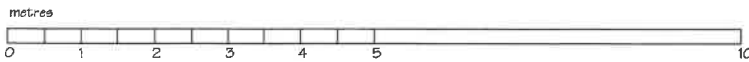

PD Construction Consultants
7 Beech Street, Clitheroe, Lancs
BB7 2LL
tel: 07976 771297
email: pdcc@hotmail.co.uk

PLANNING ISSUE

Client: Clitheroe Cricket, Tennis & Bowling Club		
Project: Proposed Paved Area Clitheroe Cricket Club Chatburn Road Clitheroe		
Dwg title: Proposed Elevations & Section		
Scale @ A3: 1:100	Date: 22.06.22	Drawn by: PD
Drawing no. 1355 - 05	Rev. -	