

Existing Floor Plans - Building C (1:50)

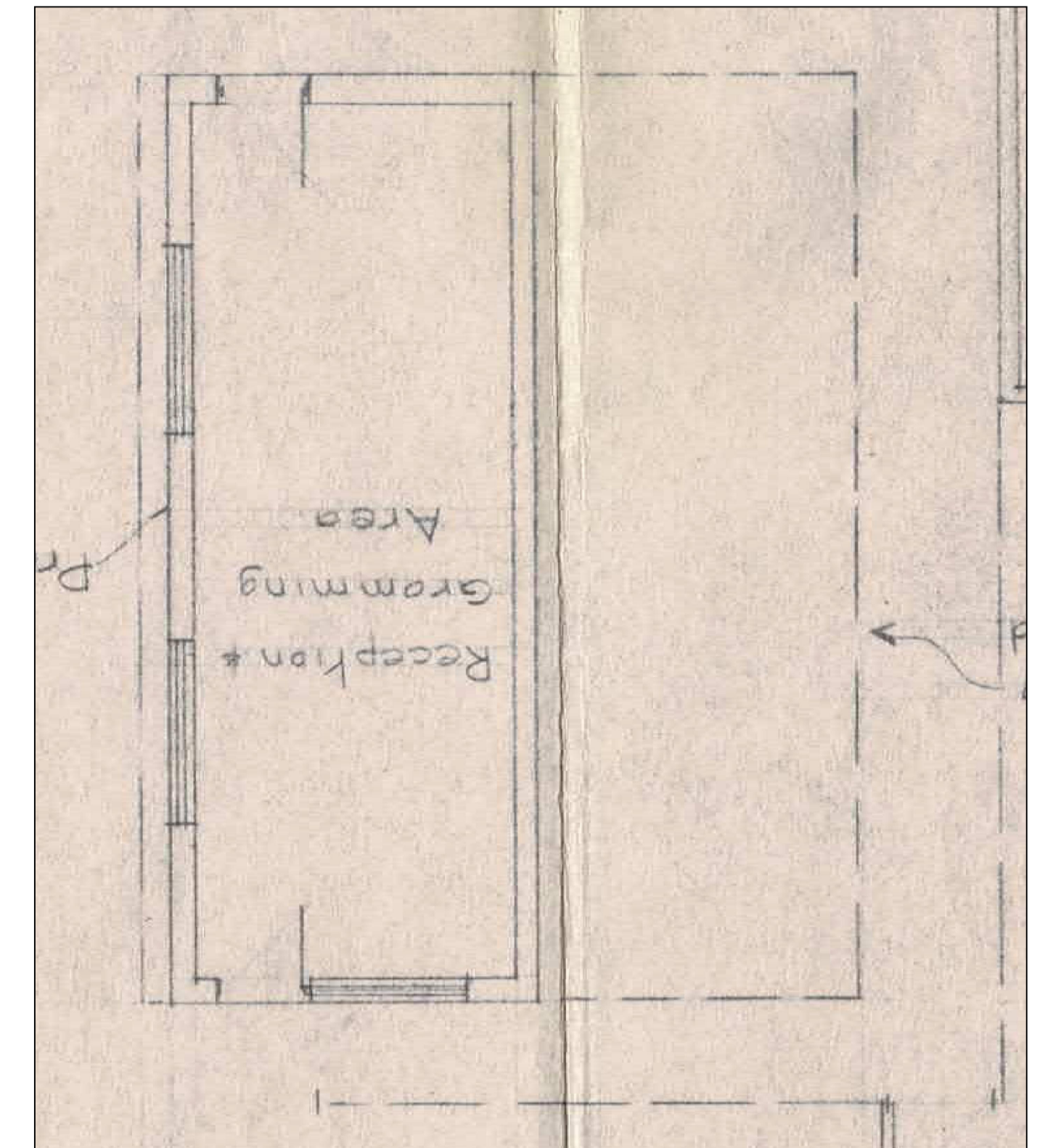

Existing Floor Plans - Building D (1:50)

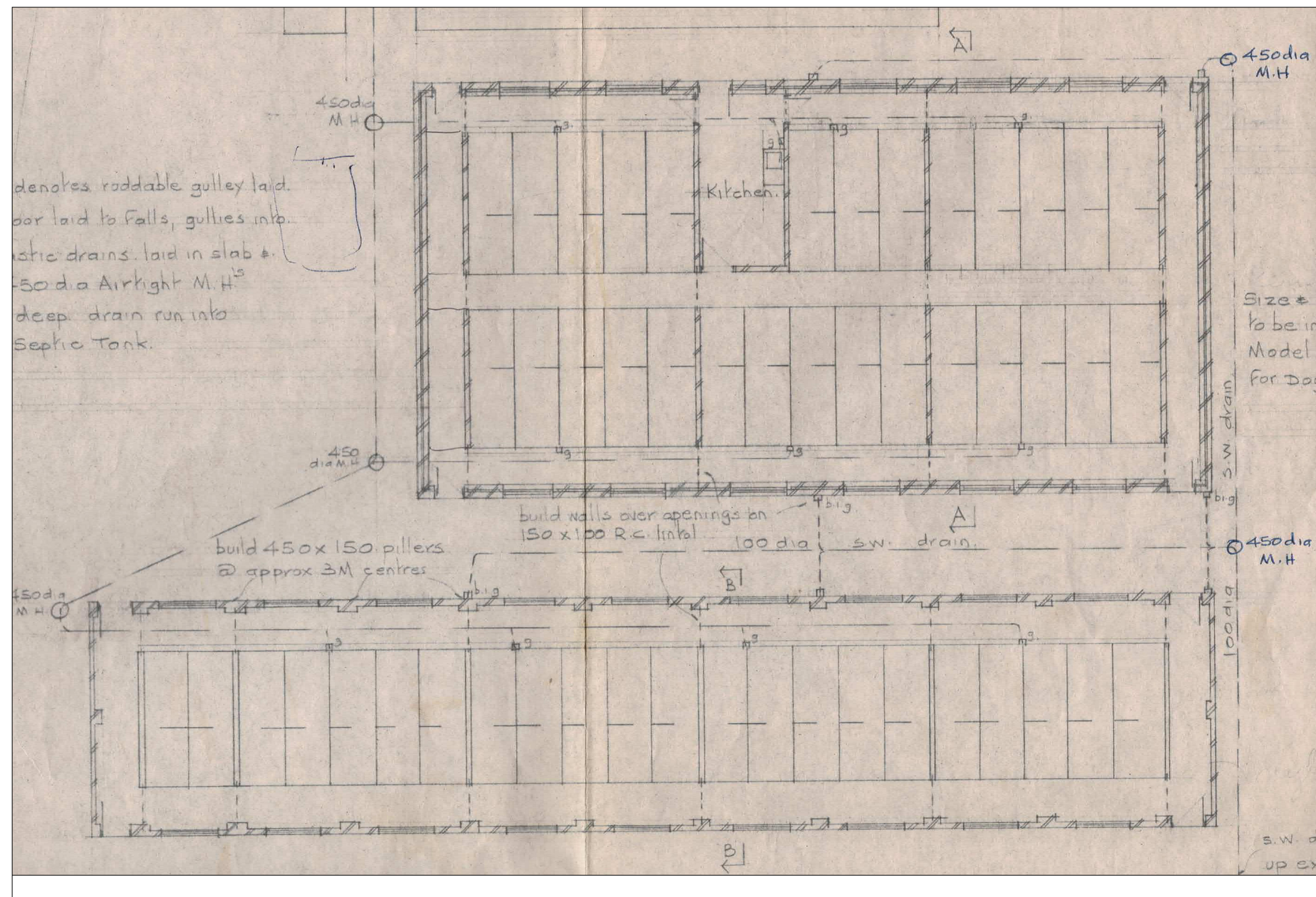

Existing Floor Plans - Building A & B (1:50)

No.	Revision	Date	Drwn
CLIENT: Mr Kev & Sue Davidson			
PROJECT: Edencroft Kennels, Hesketh Lane, Chipping, Lancashire, PR3 2TH			
TITLE: Existing Building Floor Plans			
Drawn TM	Chkd	Date April 2022	Scale As Shown @ A1
Contract No. KD041		Drw No. DR-005	Revision -