

Existing + Proposed Dwelling Ground Floor Plans - (1:50)

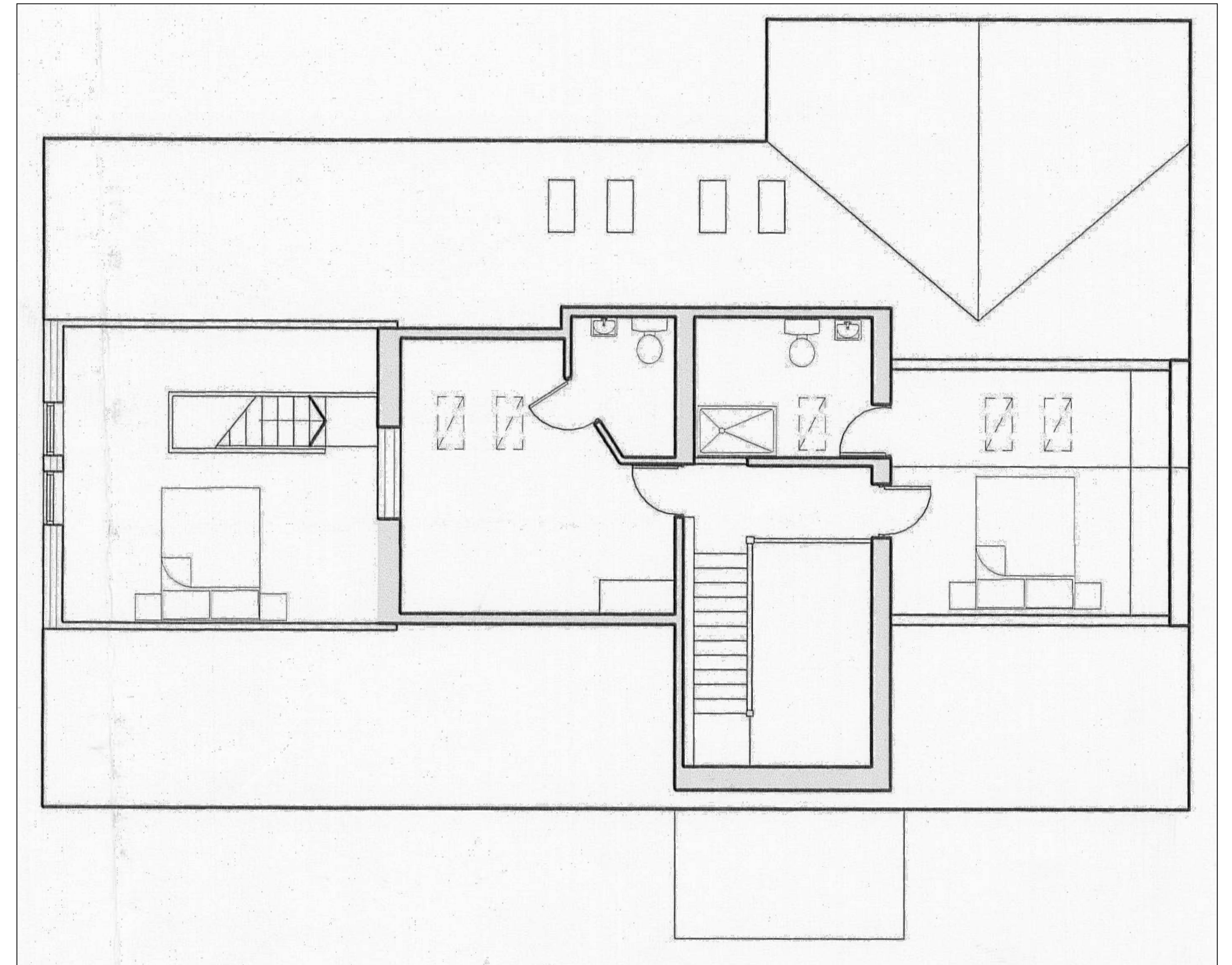

Existing + Proposed Dwelling First Floor Plans - (1:50)

No.	Revision	Date	Drwn
CLIENT:			
Mr Kev & Sue Davidson			
PROJECT:			
Edencroft Kennels, Hesketh Lane, Chipping, Lancashire, PR3 2TH			
TITLE:			
Existing + Proposed Dwelling Floor Plans			
Drawn	Chkd	Date	Scale
TM		May 2022	As Shown @ A1
Contract No.	Drig No.	Revision	
KD041	DR-007	-	