

Revision Number	Revision Date	Revision Description
-----------------	---------------	----------------------

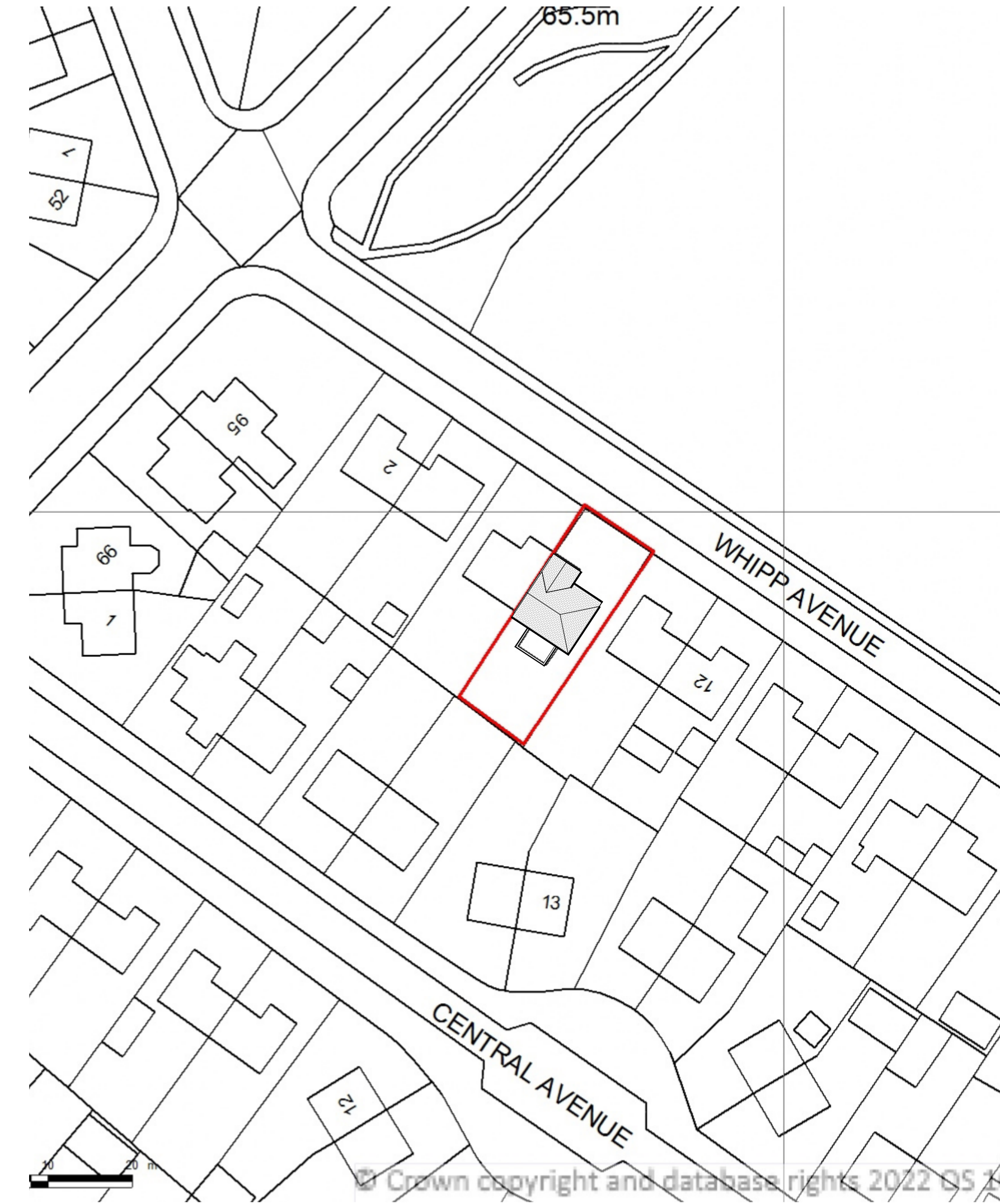

1 Block Plan Exist
1 : 500

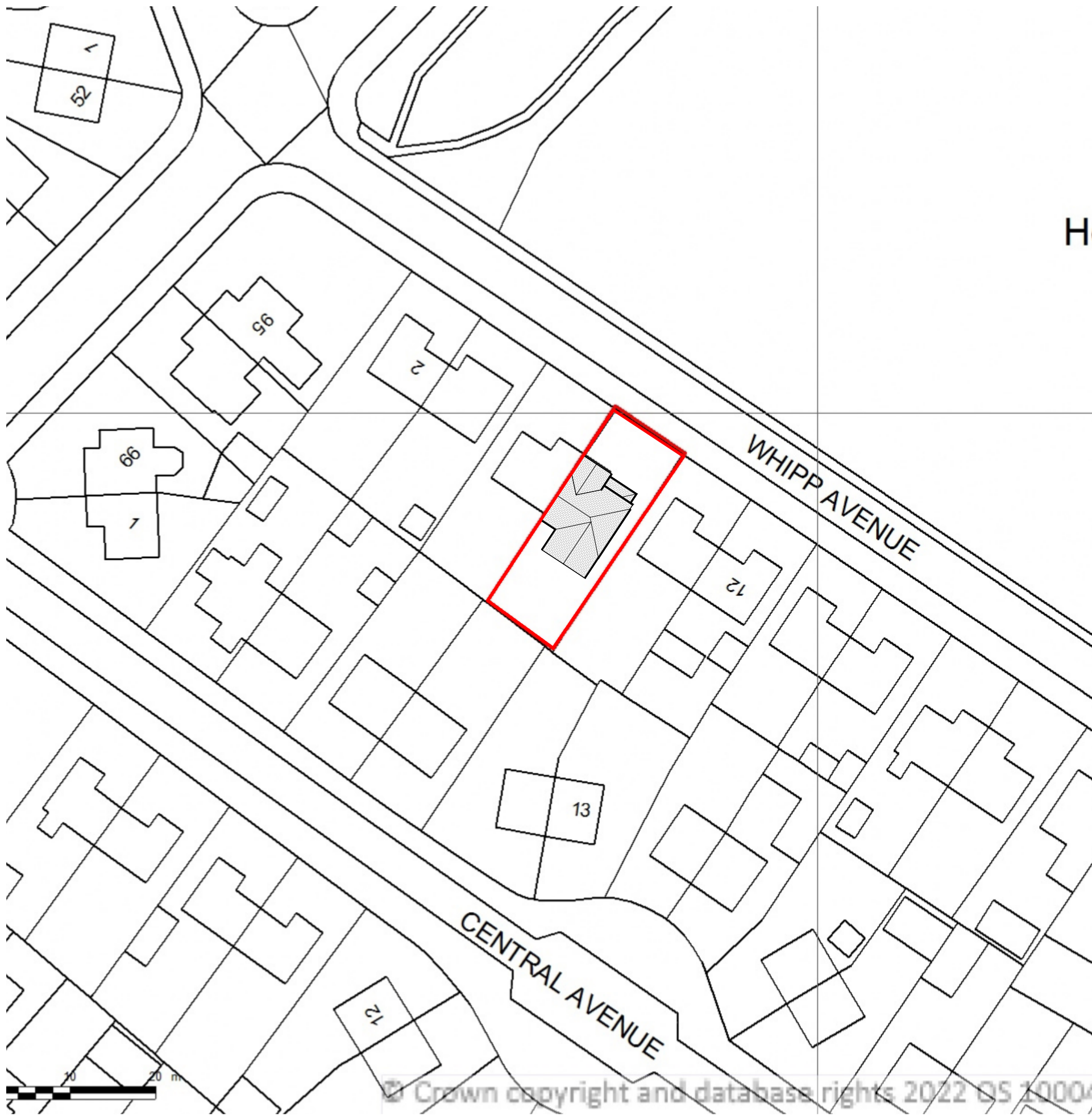

2 Block Plan Proposed
1 : 500

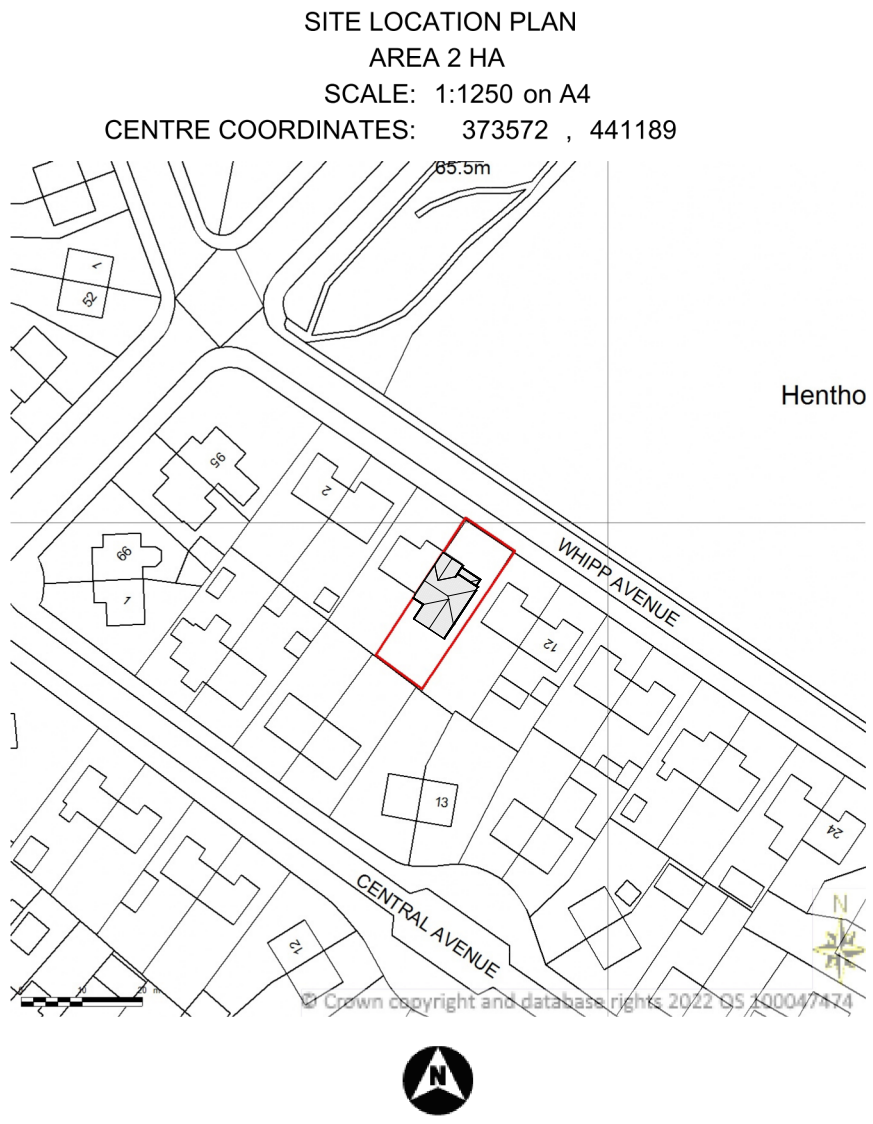

3 Location
1 : 1250

These are Planning drawings and should not be used for construction. All structural elements are illustrative and dimensions are estimates - no calculations have been completed or specification for building regulations.

Date	Revision

Client Tom Chambers

Job No Chambers-Whipp

Site 8 Whipp Avenue, Clitheroe BB7 2QA

Project Rear Extension and new Porch

Status Planning A

plans and planning
Petworth Lodge
1a Hillbrook Rd
Bramhall
Stockport SK7 2BT

Email - pfkirke@gmail.com Tel - 07710 820611
www.plansandplanning.co.uk

Drawing No; P100 - 20/07/22

Drawing; Location

Print to Scale on A1 21/07/2022 14:29:42

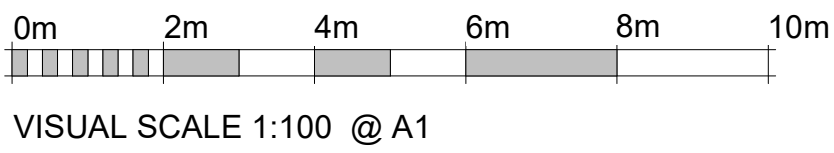

Sheet List	
Sheet Number	Sheet Name
P100	Location
P101	Plans and Elevations

Revision Number	Revision Date	Revision Description
-----------------	---------------	----------------------



1 Front Existing
1 : 100

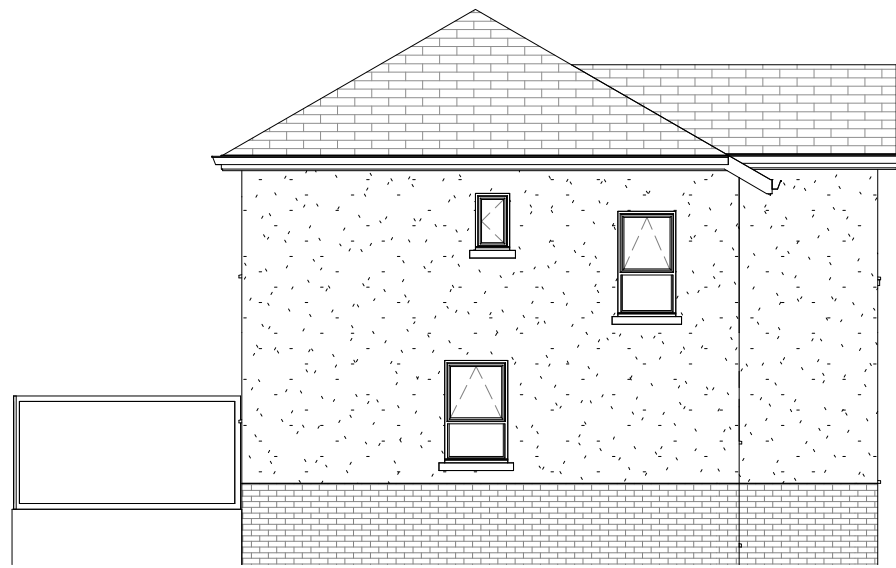

2 LHS Existing
1 : 100

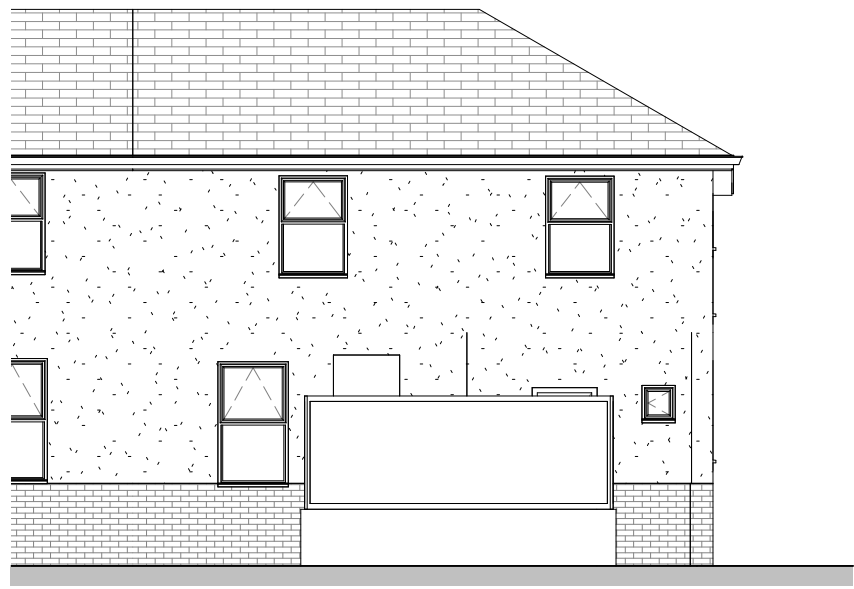

3 Rear Existing
1 : 100

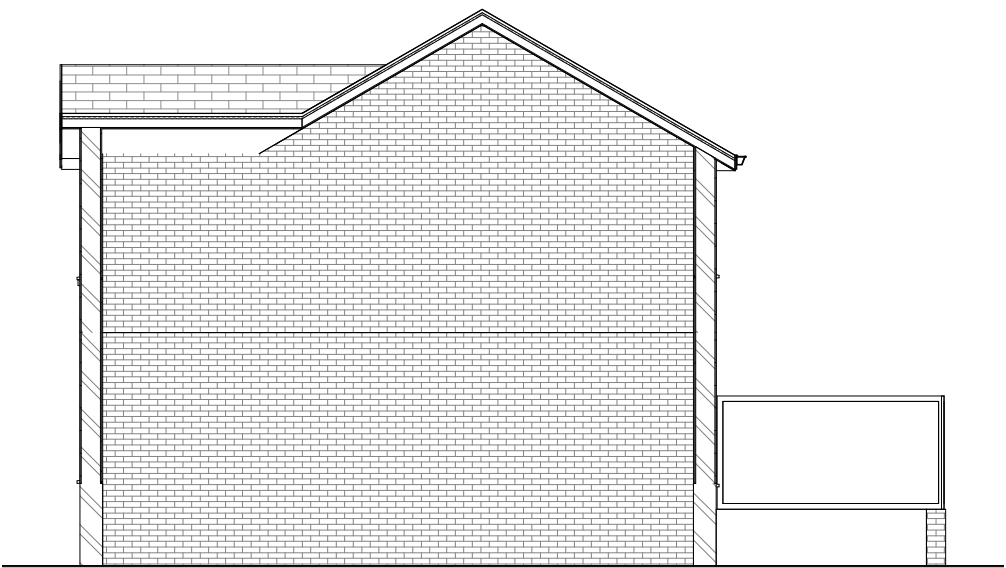

4 RHS Existing
1 : 100



5 Front Proposed
1 : 100

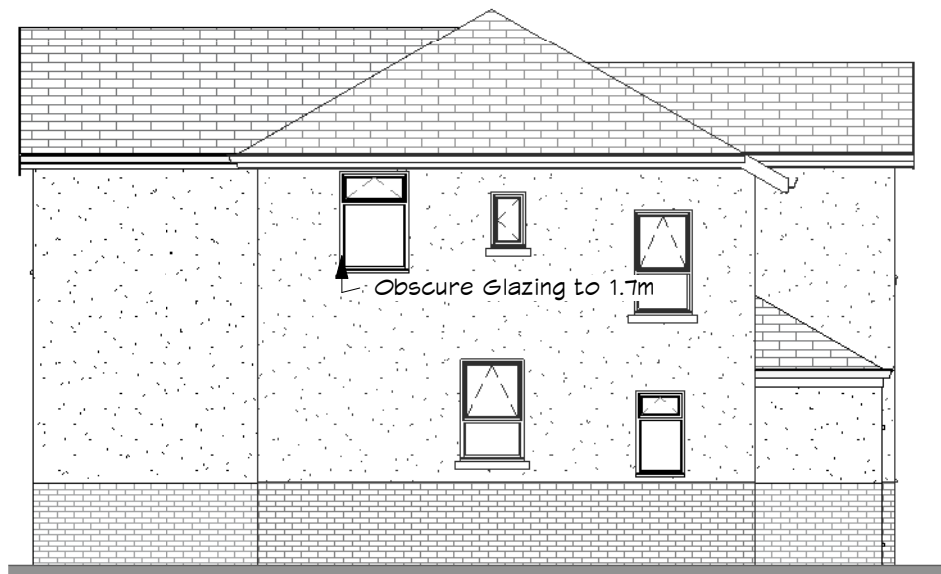

6 LHS Proposed
1 : 100

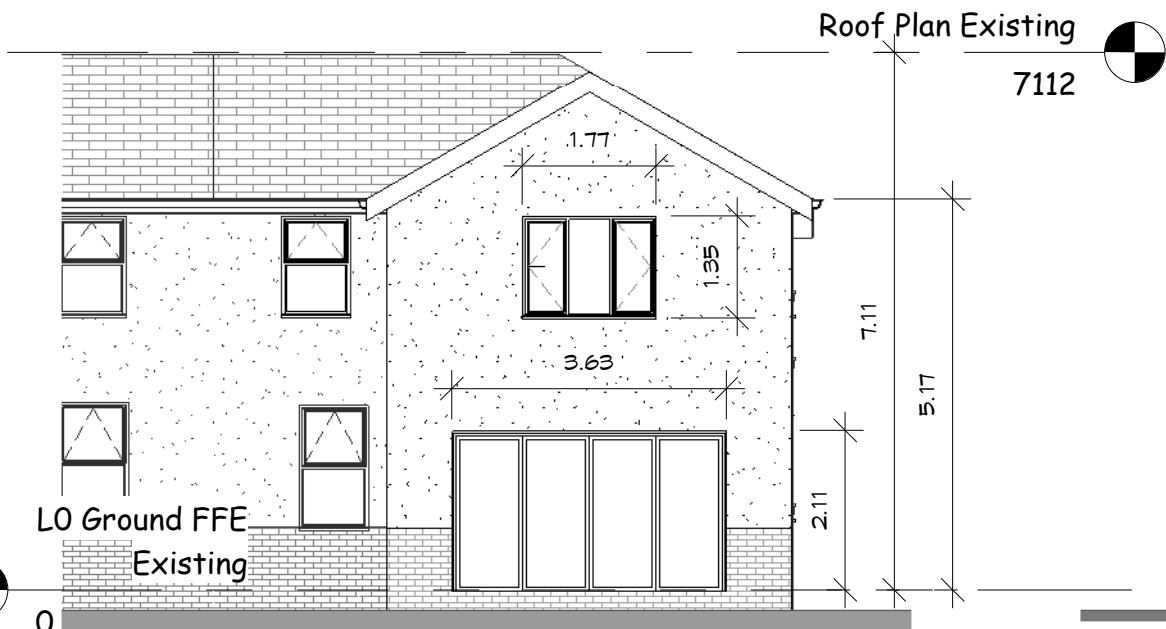

7 Rear Proposed
1 : 100

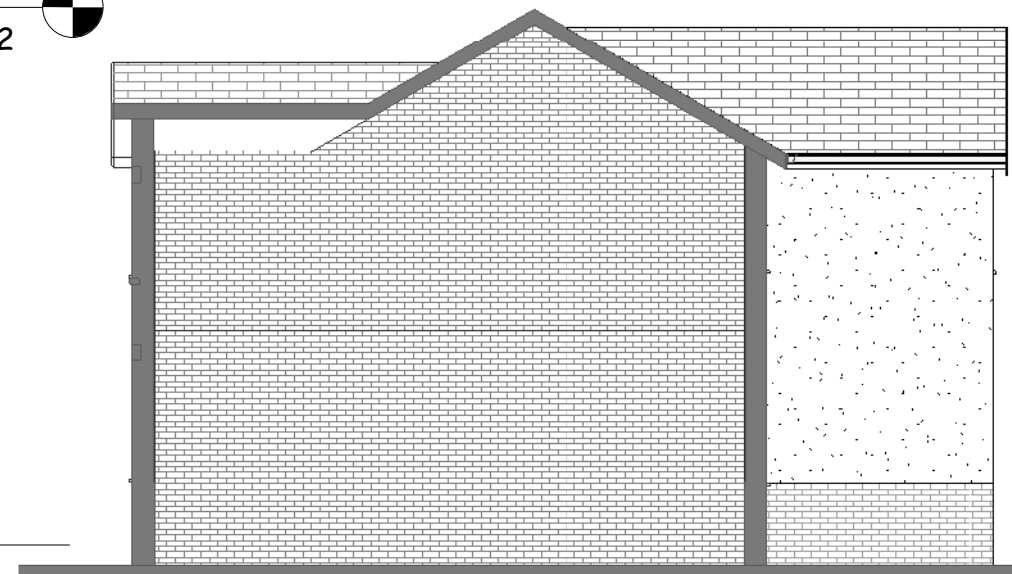

8 RHS Proposed
1 : 100

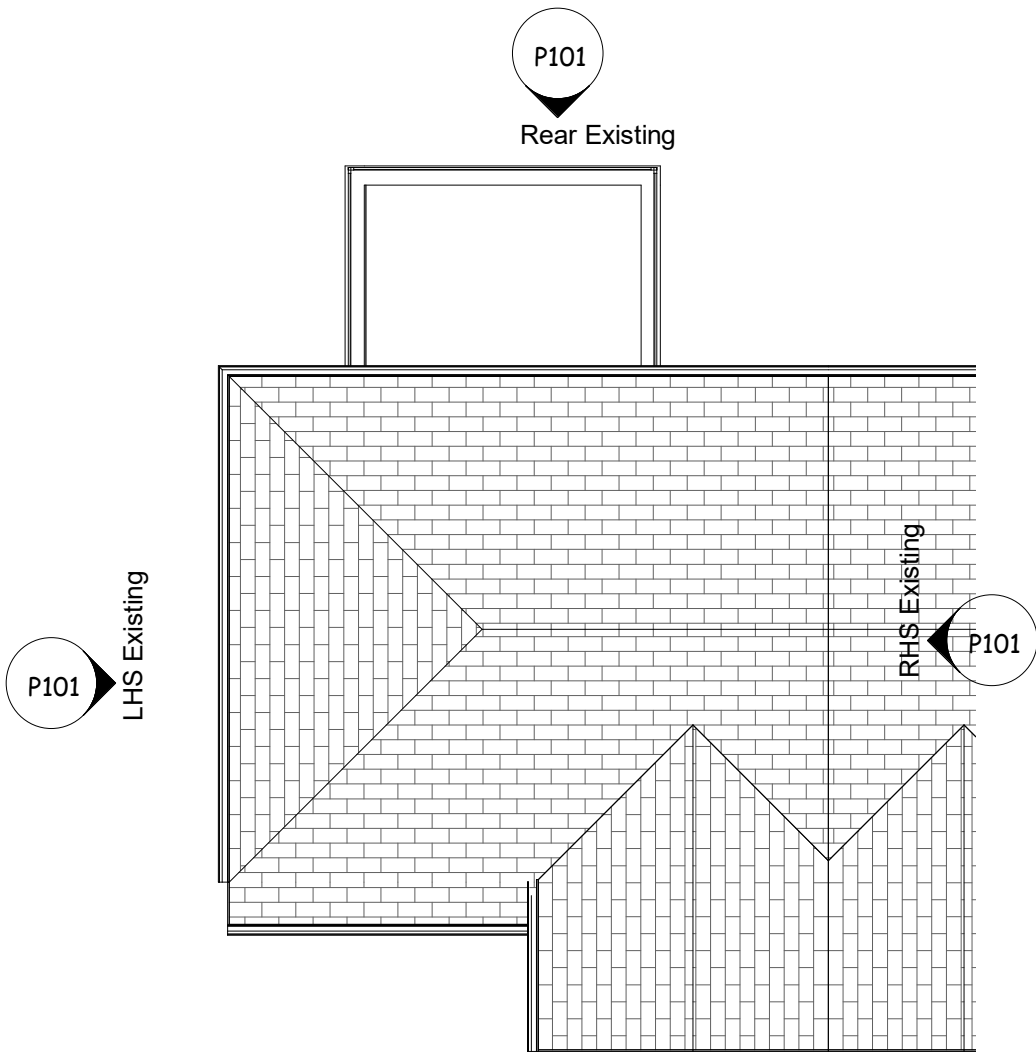

9 Roof Plan Existing
1 : 100

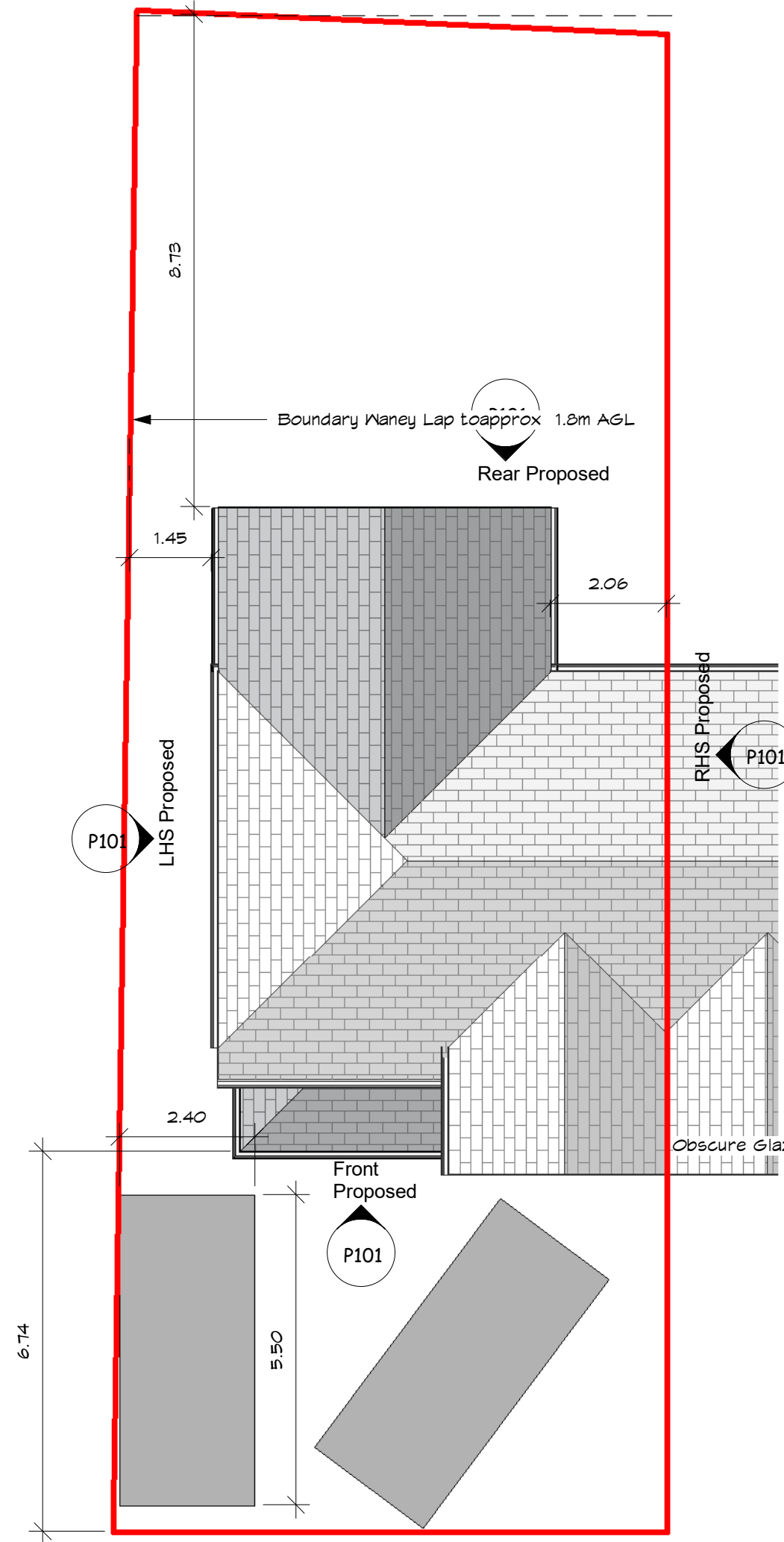

12 Roof Plan Proposed
1 : 100

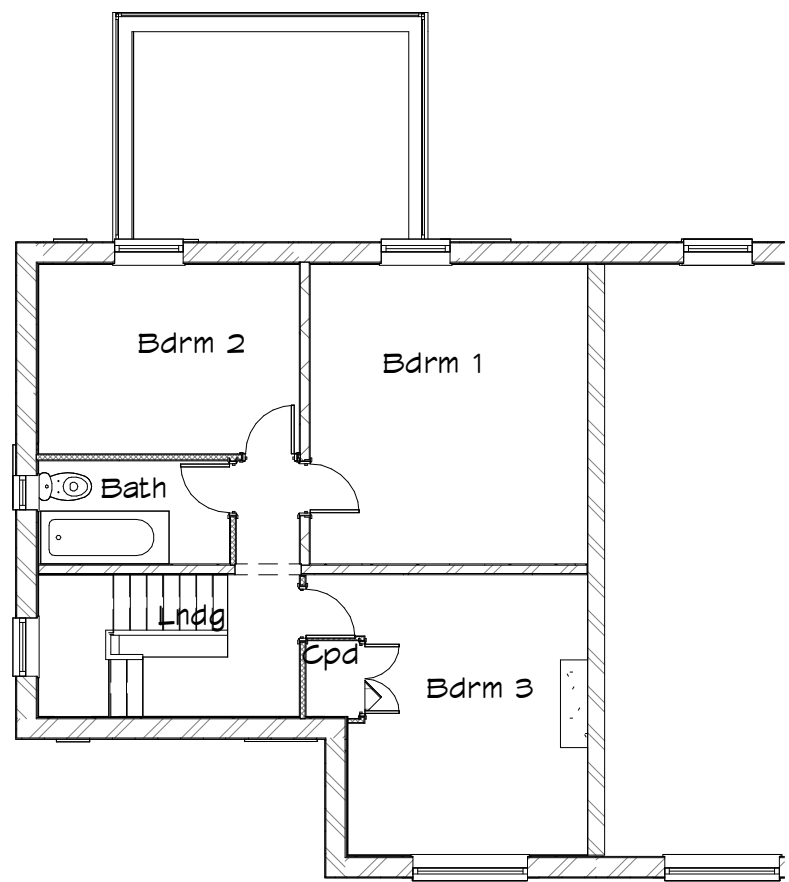

10 L1 First FFE Existing
1 : 100

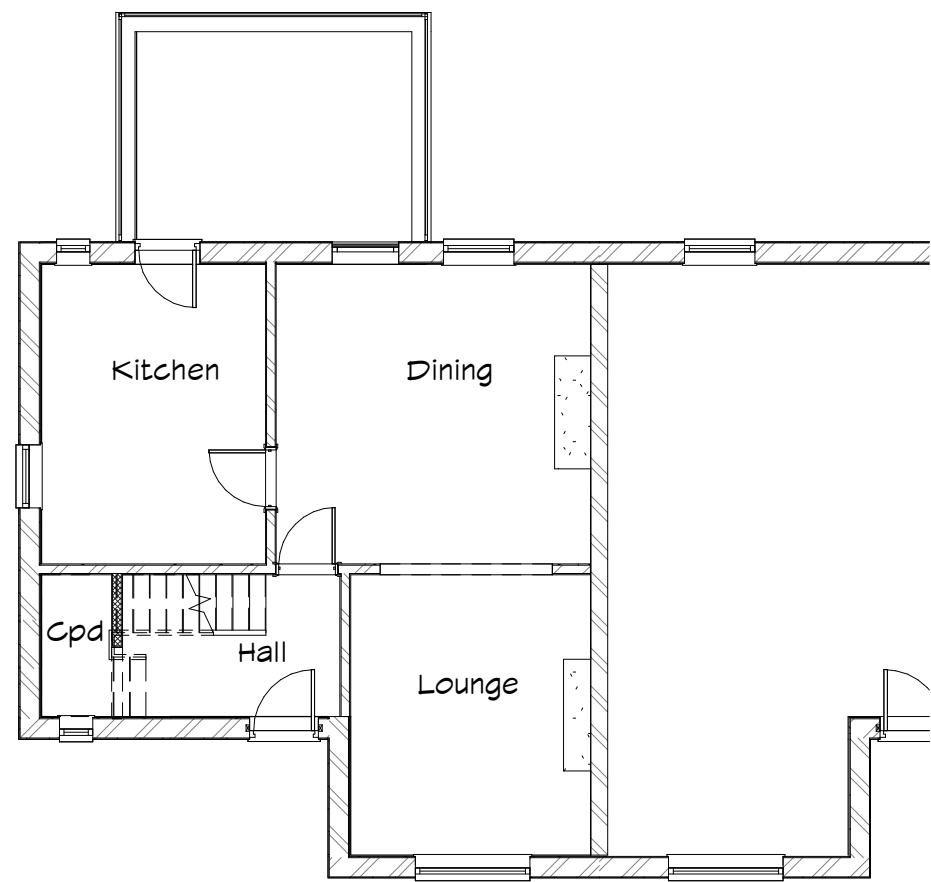

11 LO Ground FFE Existing
1 : 100

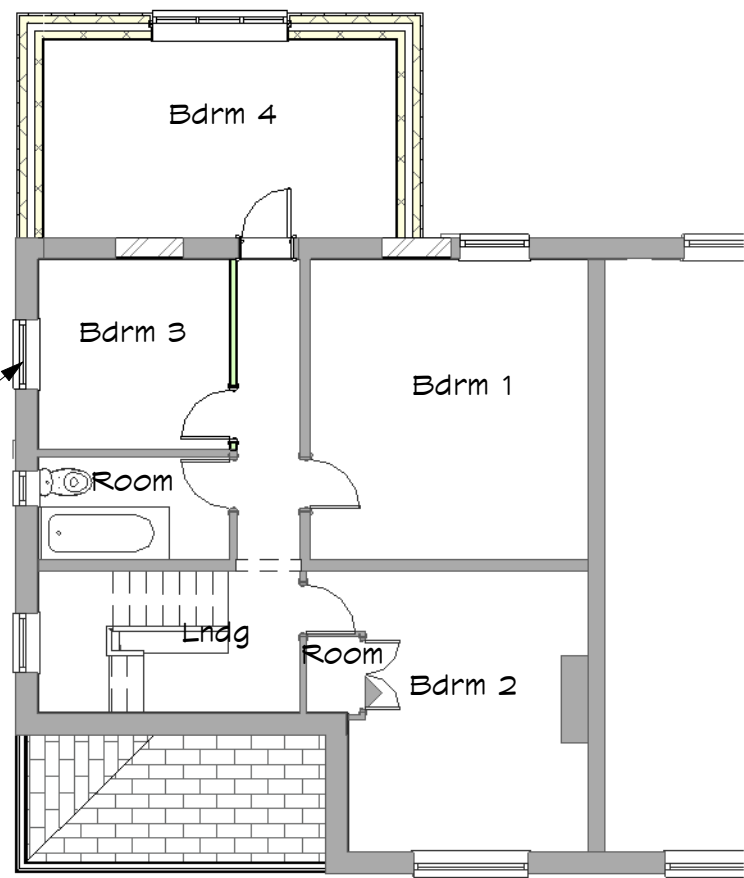

13 1 First FFE proposed
1 : 100

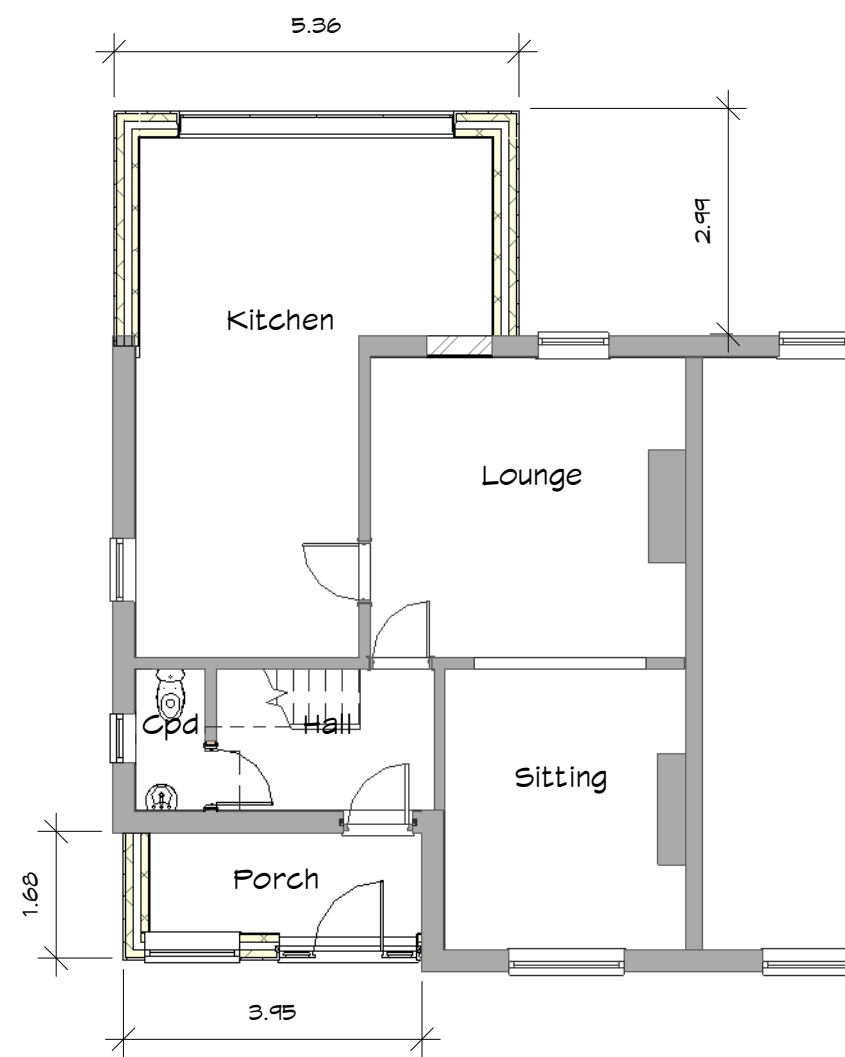

14 G Ground Proposed
1 : 100

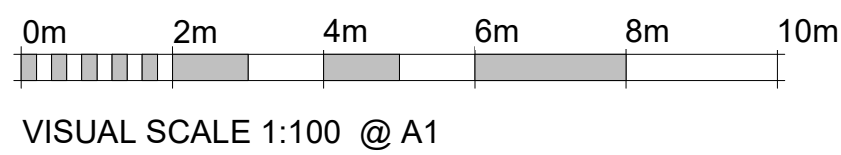

Sheet List	
Sheet Number	Sheet Name
P100	Location
P101	Plans and Elevations

These are Planning drawings and should not be used for construction. All structural elements are illustrative and dimensions are estimates - no calculations have been completed or specification for building regulations.

Date	Revision

Client	Tom Chambers
Job No	Chambers-Whipp
Site	8 Whipp Avenue, Clitheroe BB7 2QA

Project	Rear Extension and new Porch
Status	Planning A

plans and planning Petworth Lodge 1a Hillbrook Rd Bramhall Stockport SK7 2BT Email - pfkirke@gmail.com Tel - 07710 820611 www.plansandplanning.co.uk

Drawing No;	P101 - 20/07/22
Drawing;	Plans and Elevations
Print to Scale on A1	21/07/2022 14:29:43