

PROPOSED REAR

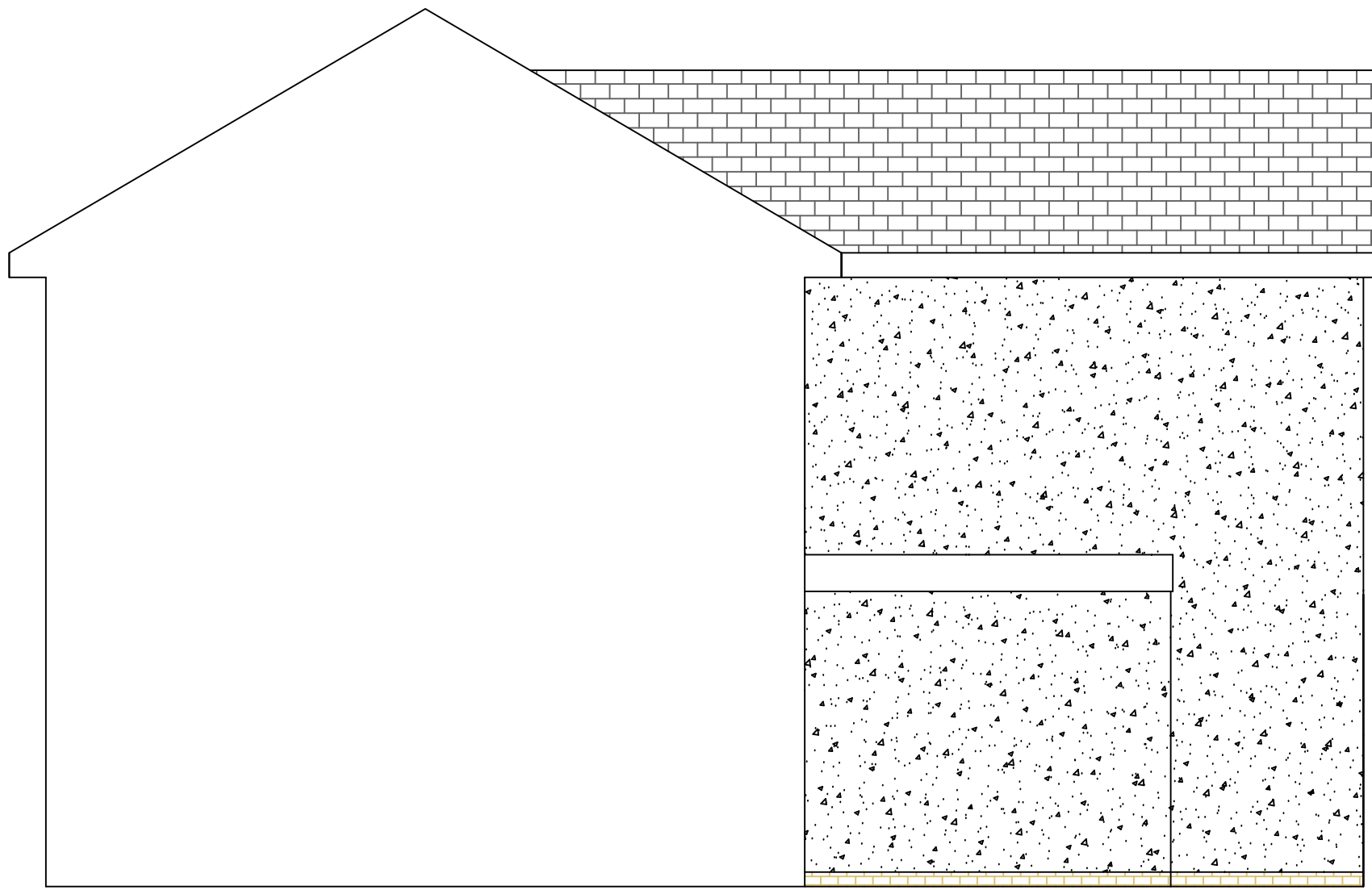

PROPOSED SIDE

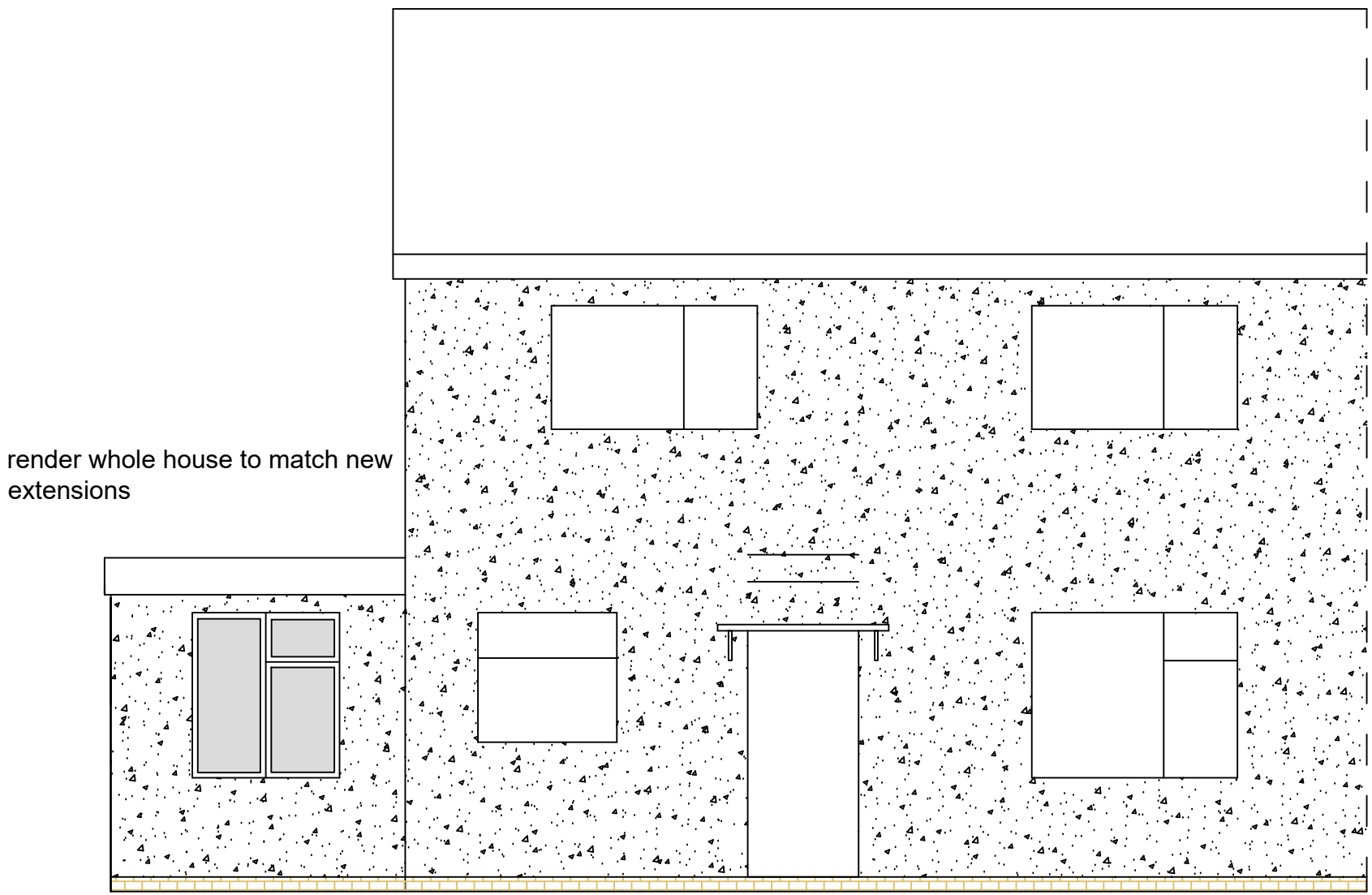

PROPOSED FRONT

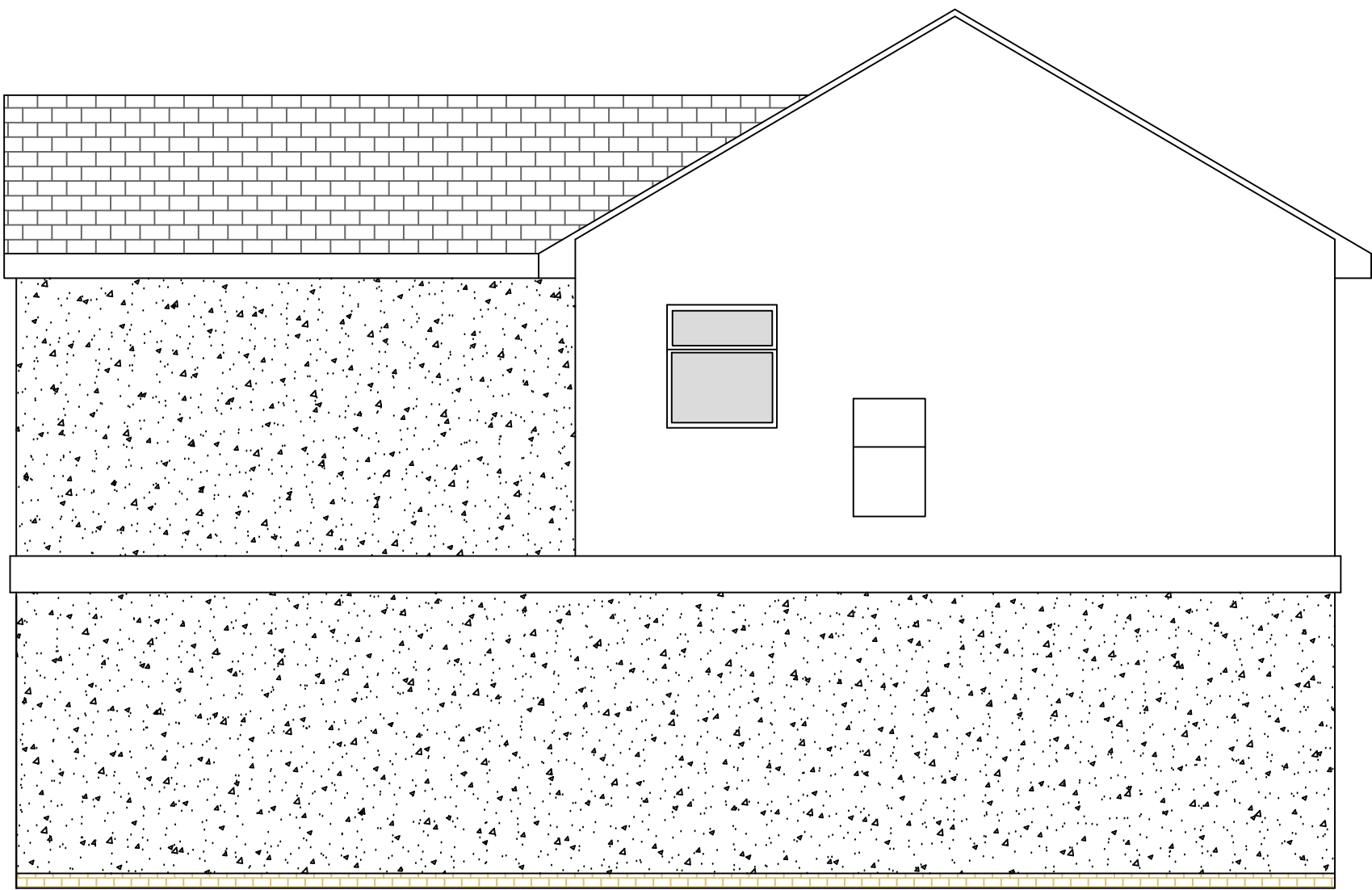

PROPOSED SIDE

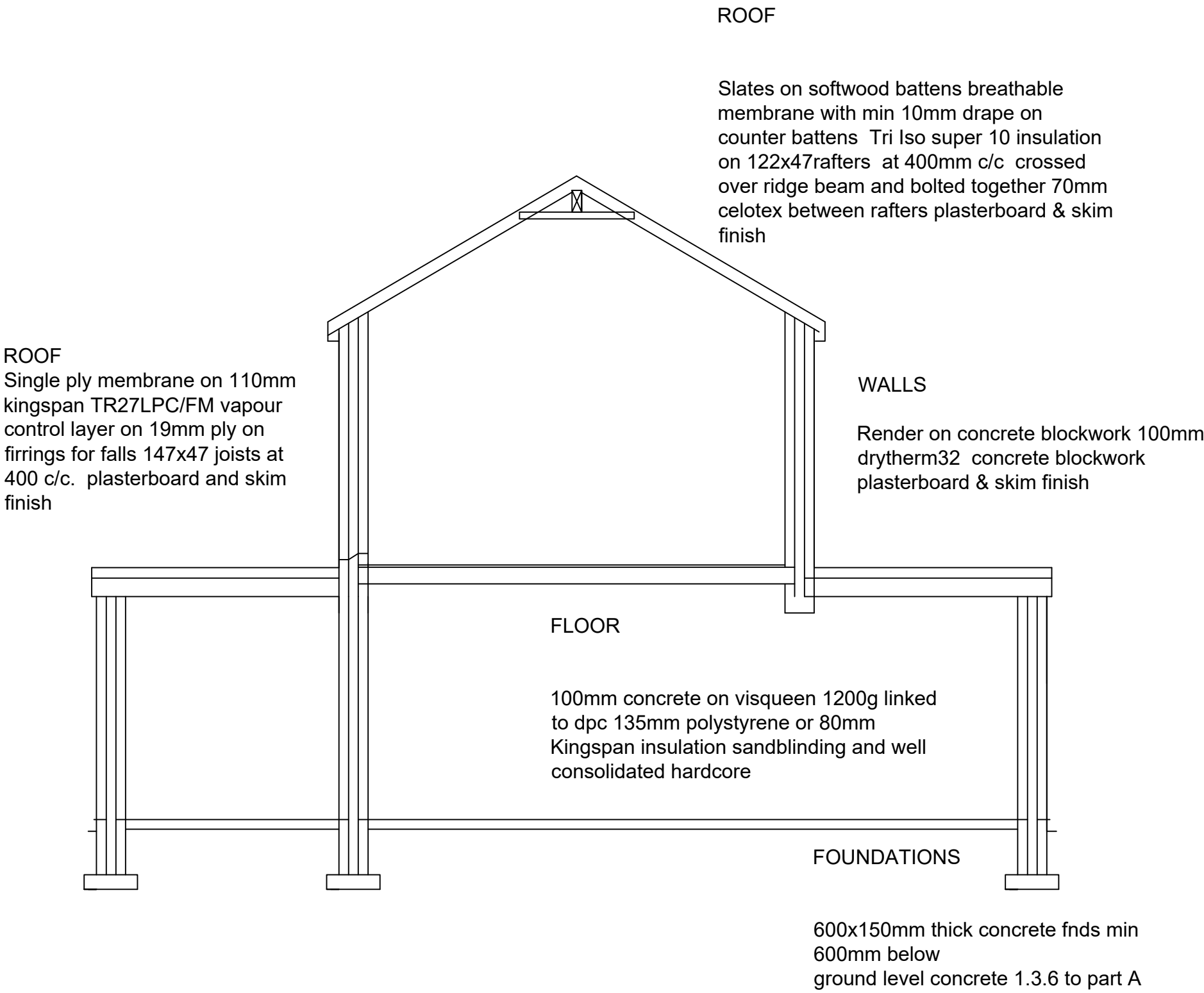

Proposed extension at :		
1 Parsonage Avenue		
Ribchester		
PR3 3ZH		
CLIENT:	Mr J Fletcher	
DATE:	July 2021	
SCALE:	1:50 @ A1	
DWG No:	Elevations 2 of 3	
L.A:		
AMENDMENTS: Revision A 12/10 Elevations		DATE:
ENTWISTLE DESIGN SERVICES		
7 Edgefield Astley Village Chorley PR7 1XH		Tel:01257 274976
E-Mail entwistledesign@aol.com		