

GROUND FLOOR
PROPOSED PLANS
SCALE 1:100 A2

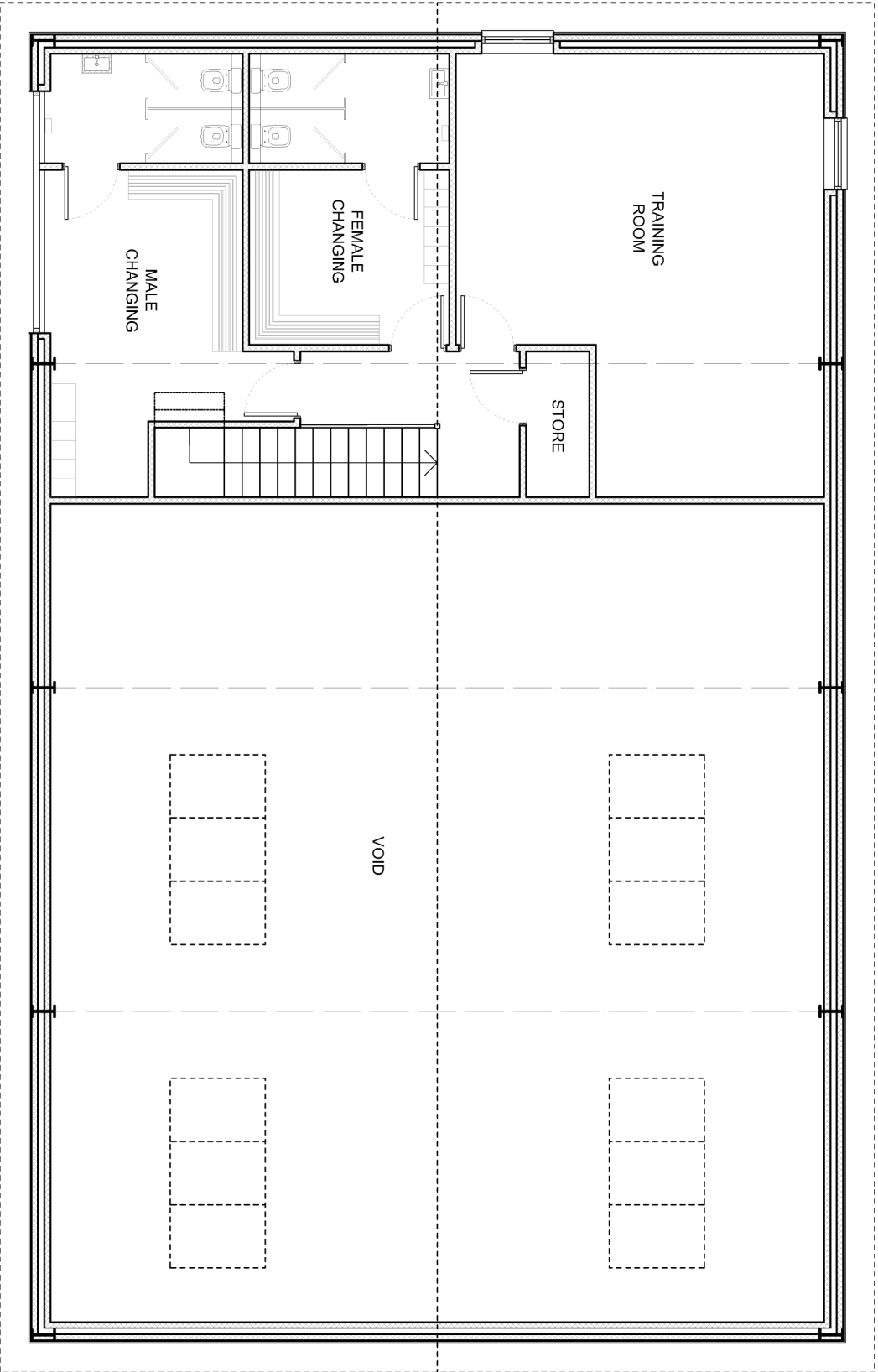

FIRST FLOOR

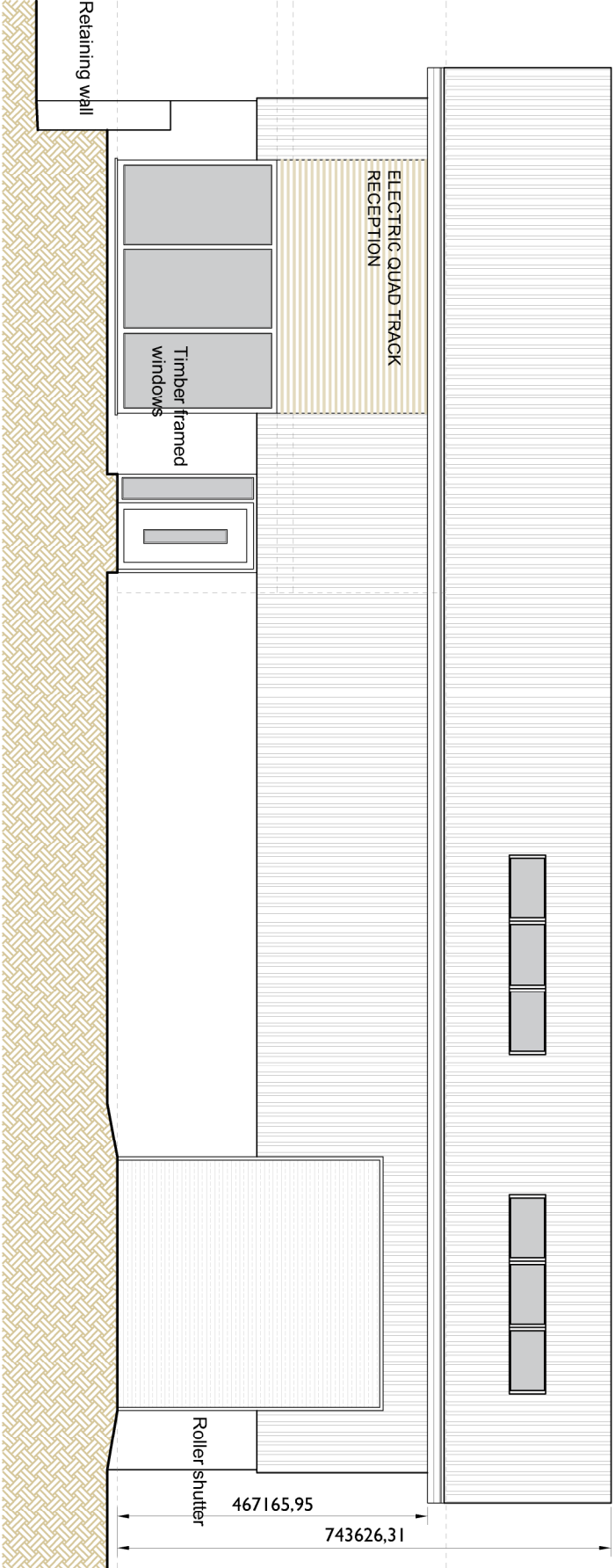

FRONT ELEVATION - SOUTH EAST FACING

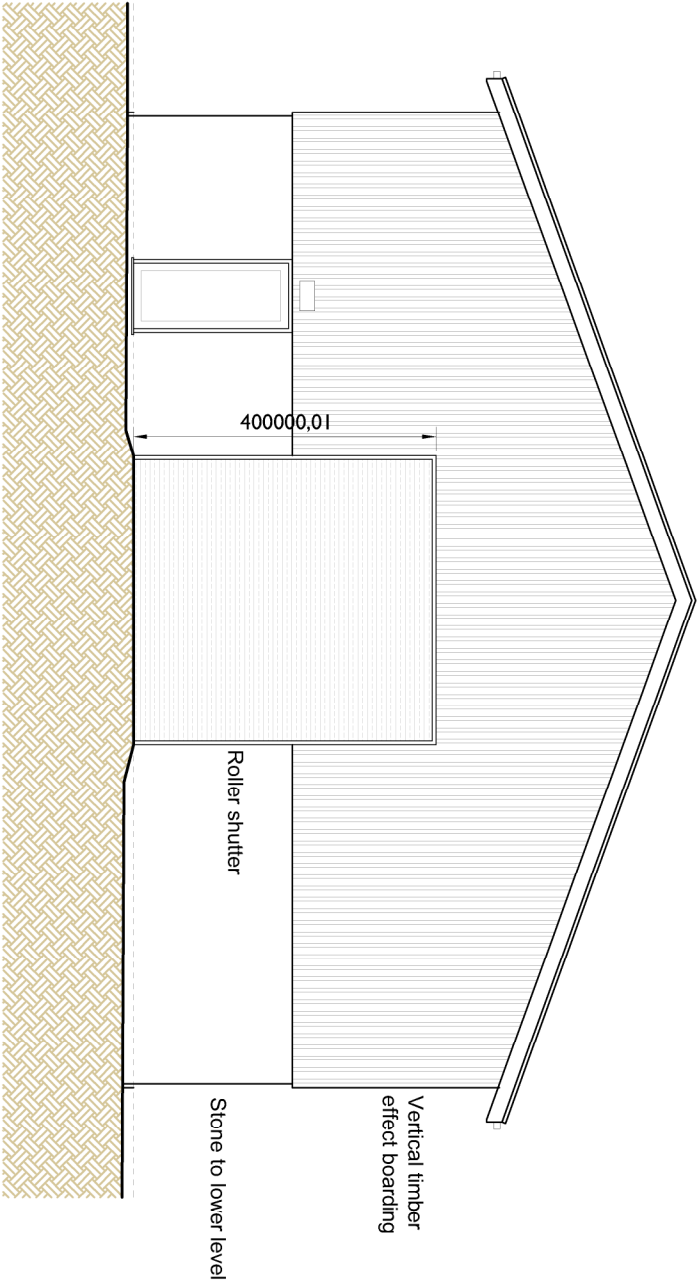

SIDE ELEVATION - NORTH EAST FACING

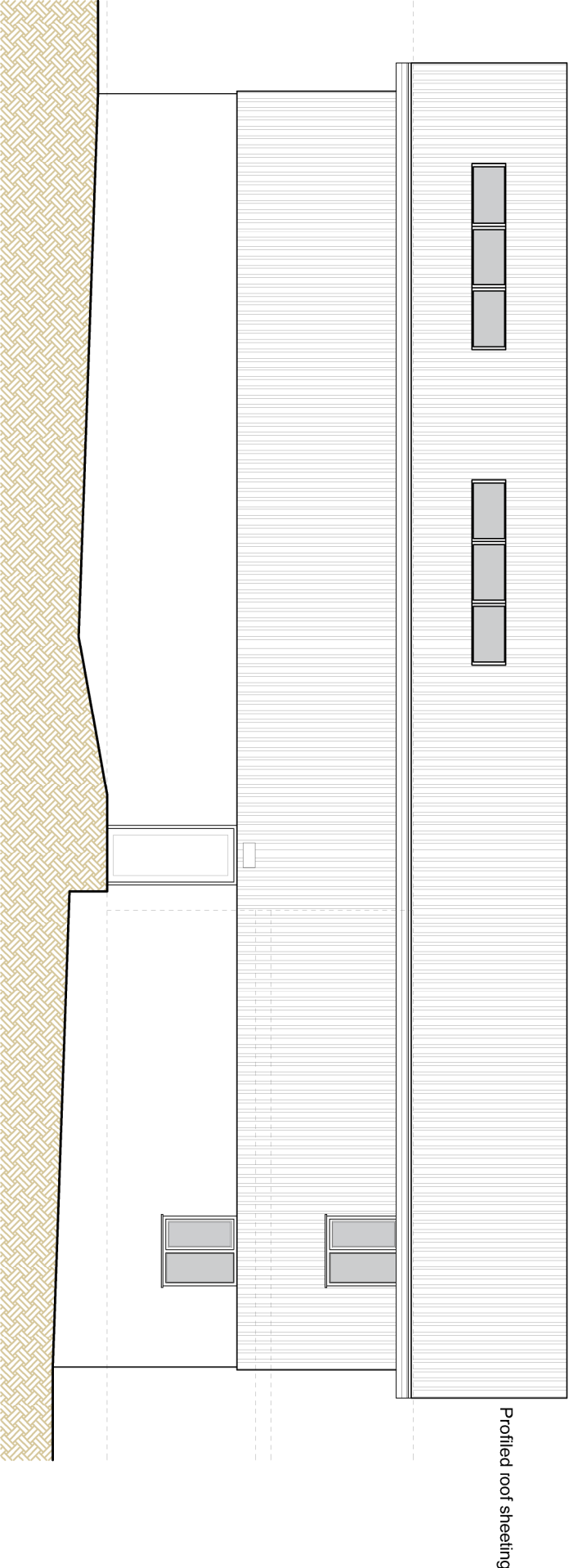

REAR ELEVATION - NORTH WEST FACING

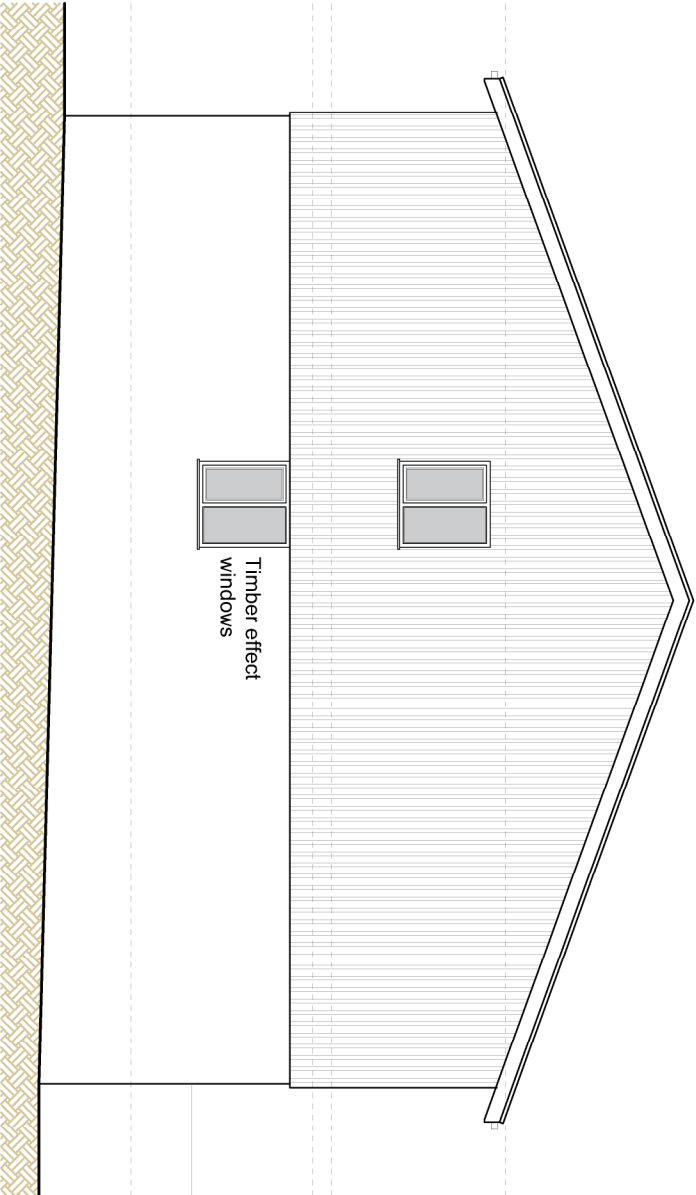

SIDE ELEVATION - SOUTH WEST FACING

**SUBJECT TO PLANNING APPROVAL FROM
RIBBLE VALLEY BOROUGH COUNCIL.**

BRAMLEY - PATE + PARTNERS

Chartered Architects - Telephone (01772) 335357

Carr Hall, Whalley Road, Wiltshire, BB1 9UJ

For Donelan Trading Limited

PROPOSED ELECTRIC QUAD TRACK

PROPOSED SUPPORT BUILDING

06 04 2022

1243

PL/00/01