

Existing barn (Subject to previous planning approval ref:3/2021/0670)

1 0 GROUND FLOOR  
1 : 100

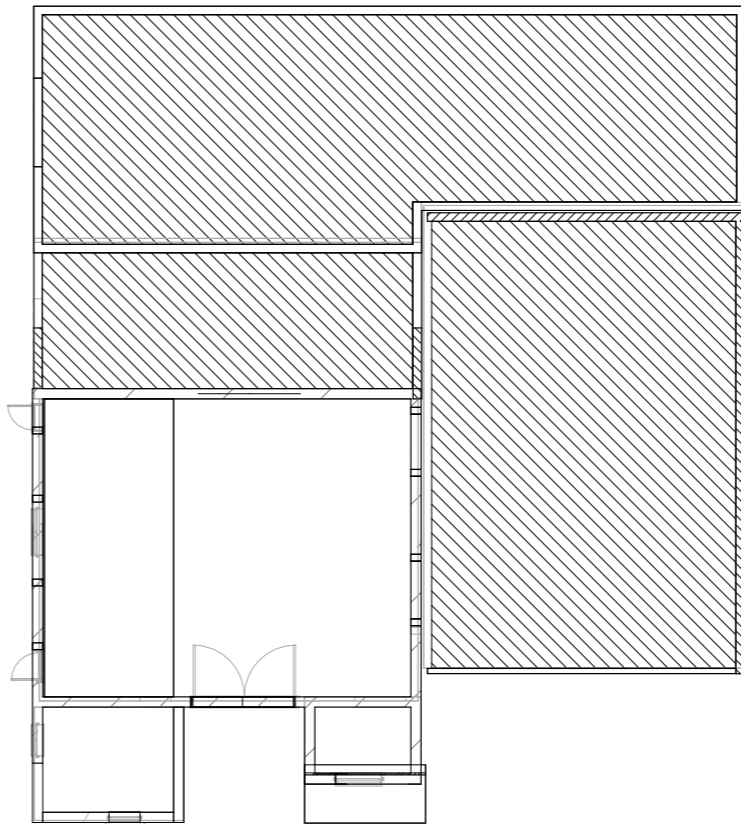

2 1 FIRST FLOOR  
1 : 100

Peter Hitchen  
Architects

Marathon House  
The Sidings Business Park  
Whalley, BB7 9SE

01254 823 885

www.peterhitchenarchitects.co.uk

NOTES:

No.	Description	Date

CLIENT:  
  
Mr & Mrs Towler

PROJECT:  
  
LOFT SHAY FARM ,  
CLITHEROE ROAD, KNOWLE  
GREEN

SHEET:  
  
EXISTING FLOOR  
PLANS

Project number	PHA/617
Date	27/04/2022
Drawn by	LW
Checked by	PH

A1.3

Scale	1 : 100
Sheet size	A1