

1 0 PROPOSED GROUND FLOOR  
1 : 50

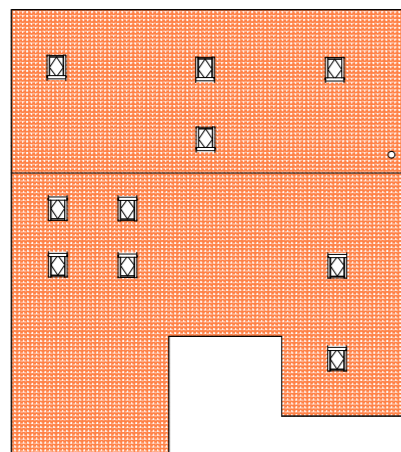

3 2 PROPOSED ROOF PLAN  
1 : 100

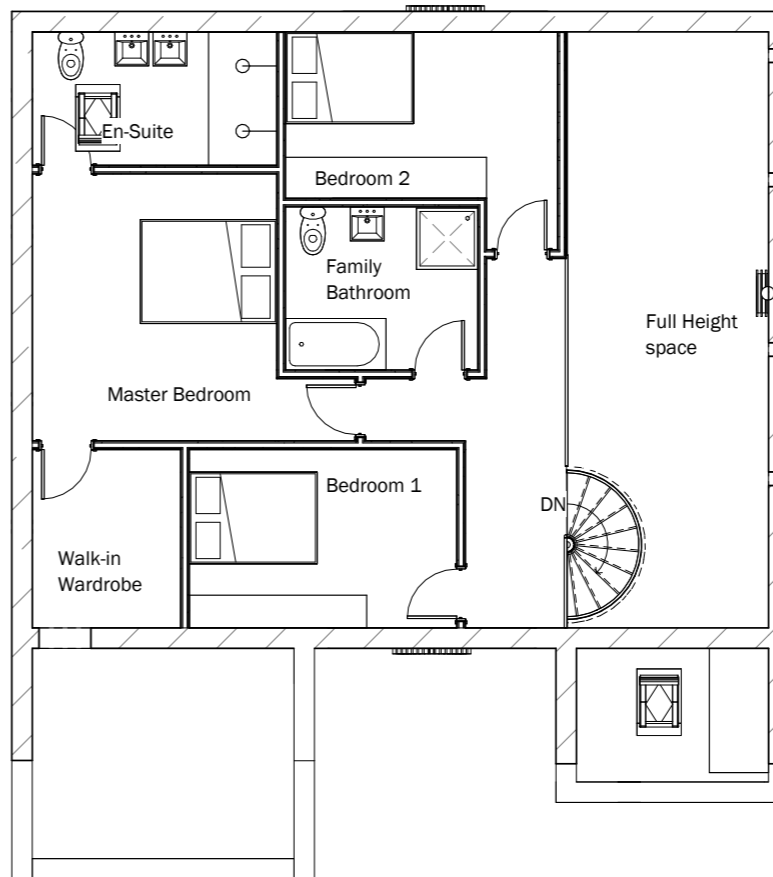

2 1 PROPOSED FIRST FLOOR  
1 : 50

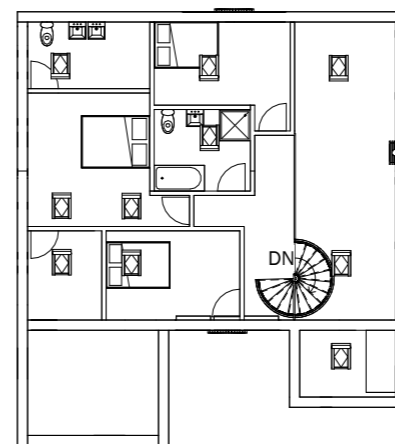

4 2 PROPOSED ROOF PLAN HIDDEN  
1 : 100

Peter Hitchen  
Architects

Marathon House  
The Sidings Business Park  
Whalley, BB7 9SE

01254 823 885

[www.peterhitchenarchitects.co.uk](http://www.peterhitchenarchitects.co.uk)

NOTES:

Changes to Floor plan and overall layout of the inside of the barn conversion from the previous approval.

Changes were implemented to make use of a double height space and the allowing of extra light via the rooflights and the existing slot holes in the wall to be made into slot windows.

No.	Description	Date

CLIENT:

Mr & Mrs Towler

PROJECT:

LOFT SHAY FARM ,  
CLITHEROE ROAD, KNOWLE  
GREEN

SHEET:

PROPOSED FLOOR  
PLANS

Project number	PHA/617
Date	27/04/2022
Drawn by	LW
Checked by	PH

A1.4

Scale	As indicated
Sheet size	A1