

# West Wing refurbishment

Photographic Survey | June 2023 Addendum

# Ground Floor

Photographic Survey | June 2023 Addendum

# Sports Dept. Changing Rooms - WW.1.3

Ceiling height: 3500mm

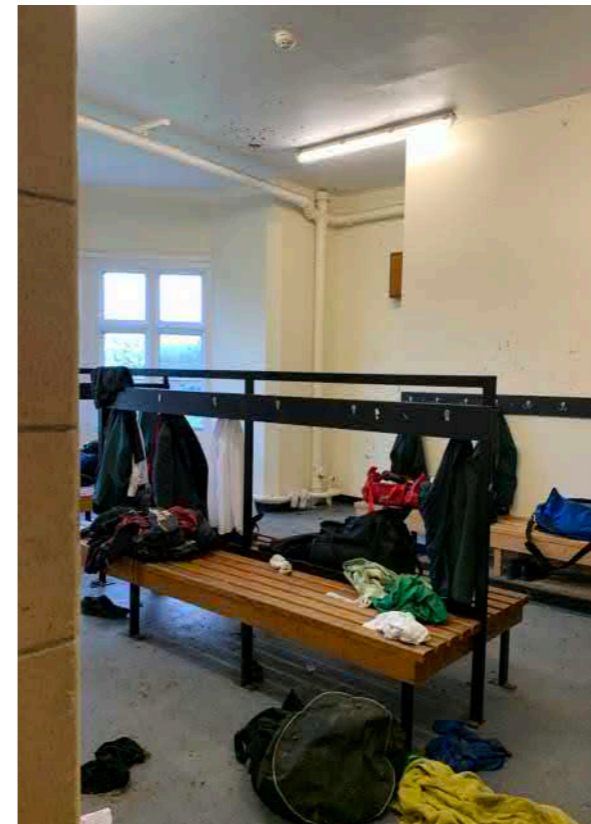
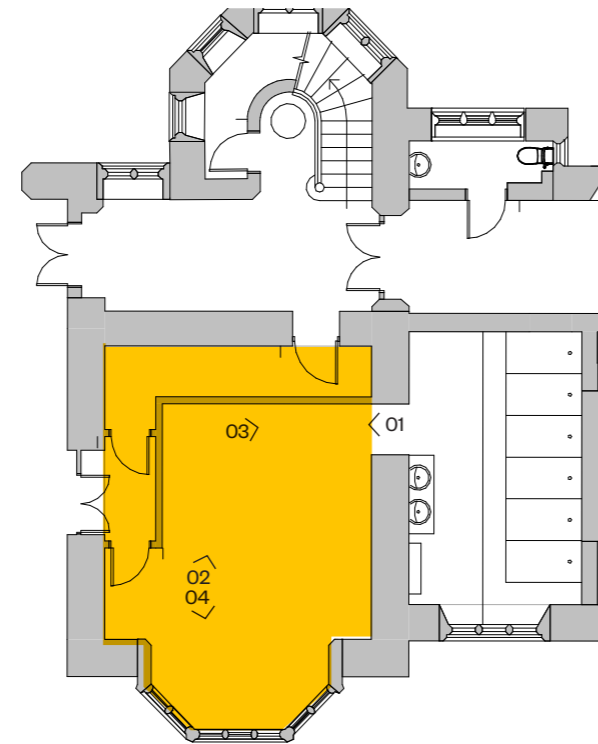
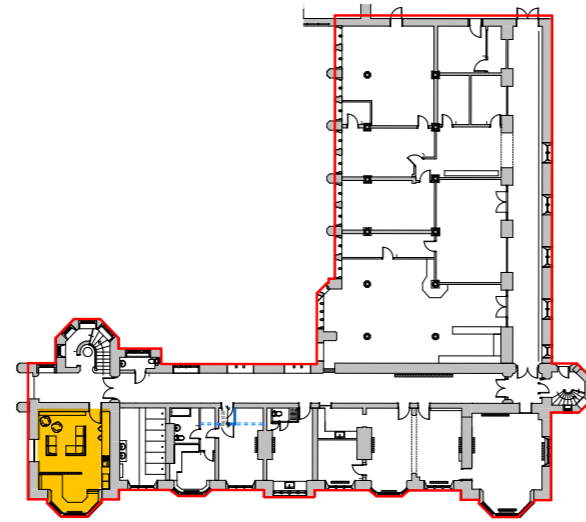

01

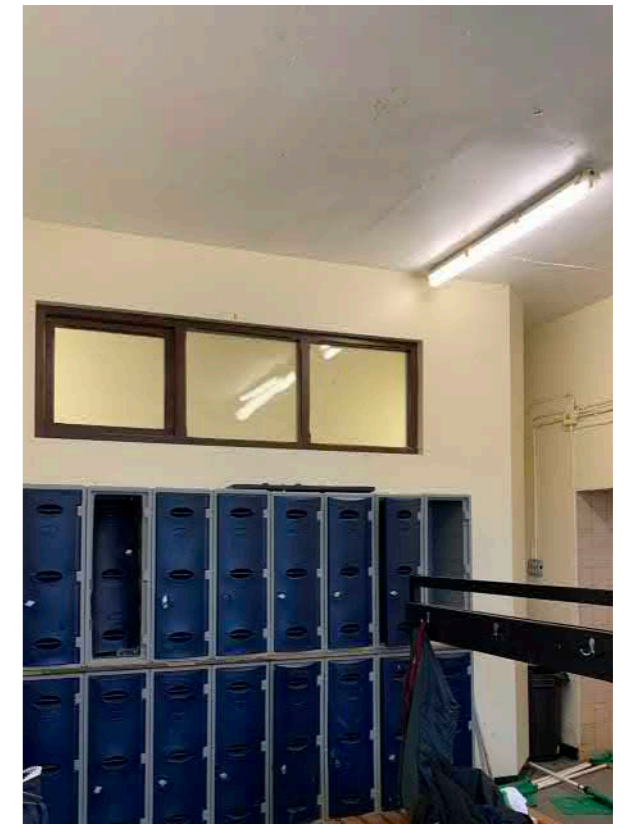

02

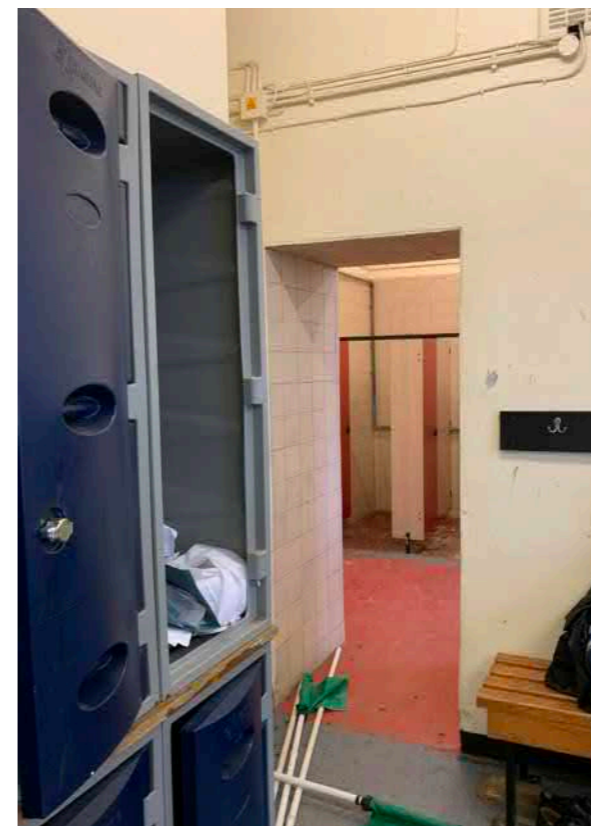

03



04



05

Sports Dept. Showers -  
WW.1.3a

Ceiling Height 3500mm

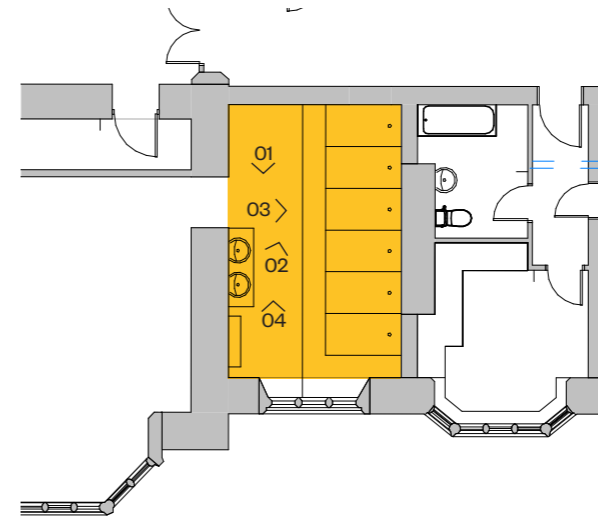
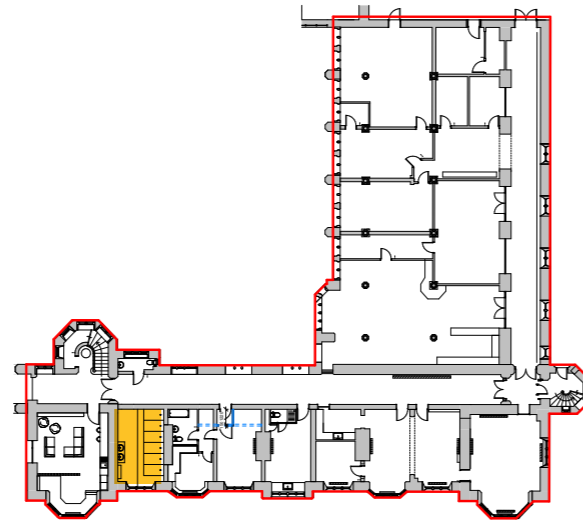

01

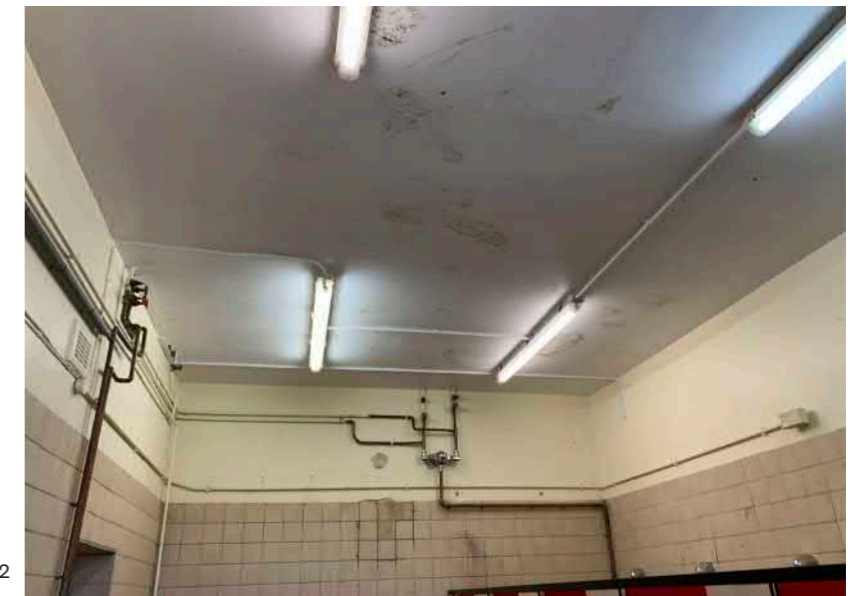

02

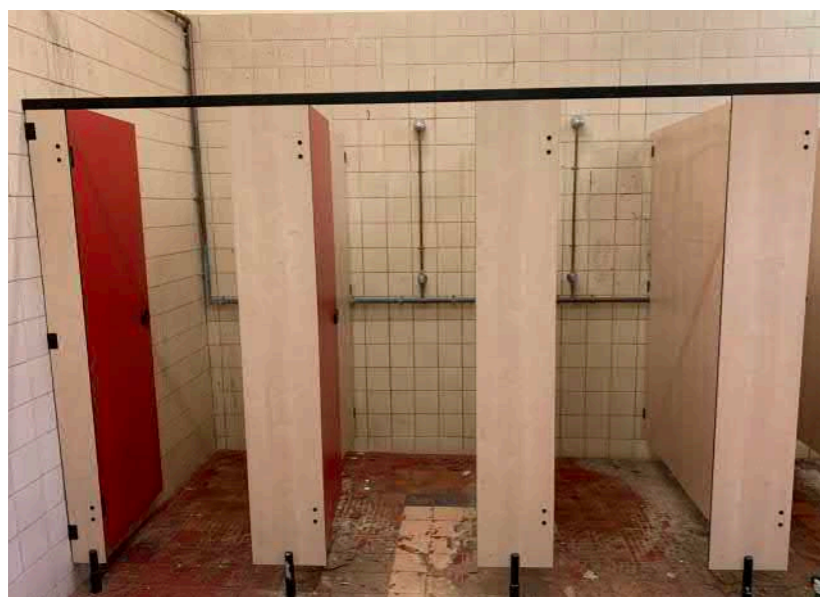

03

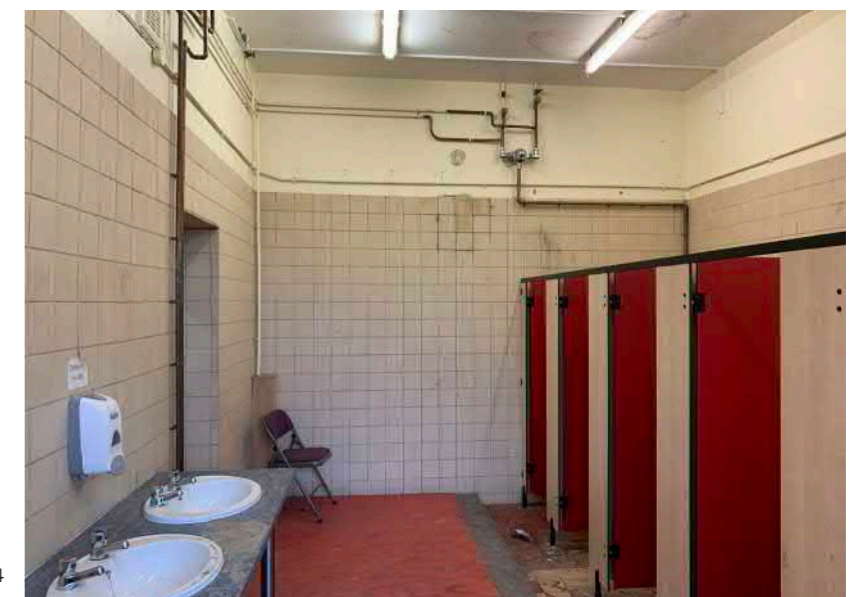

04

# Staff flat - WW1.4

Ceiling height: 2730mm

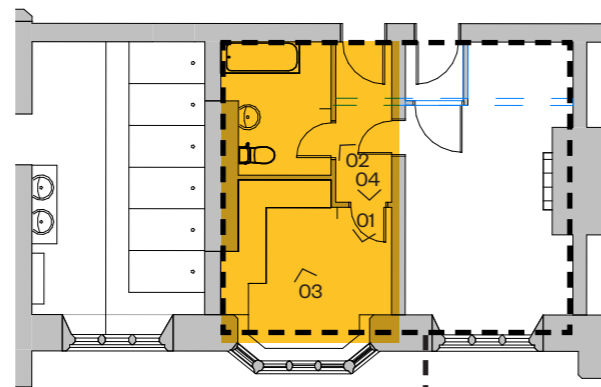
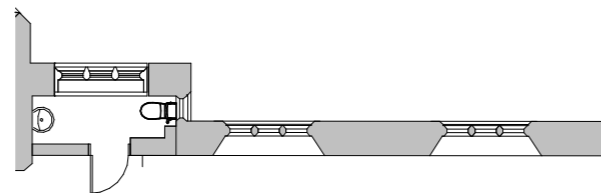
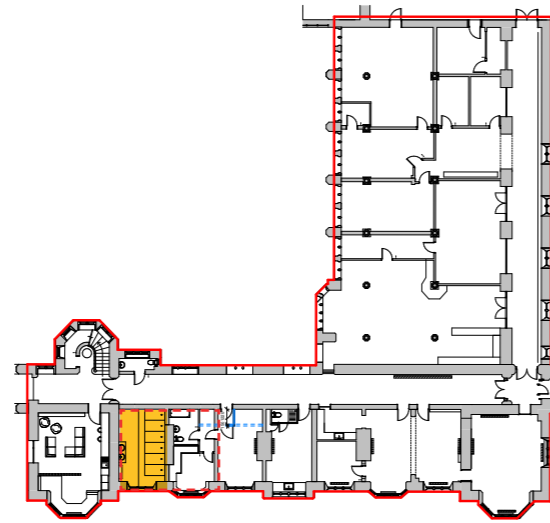

Staff flat



01

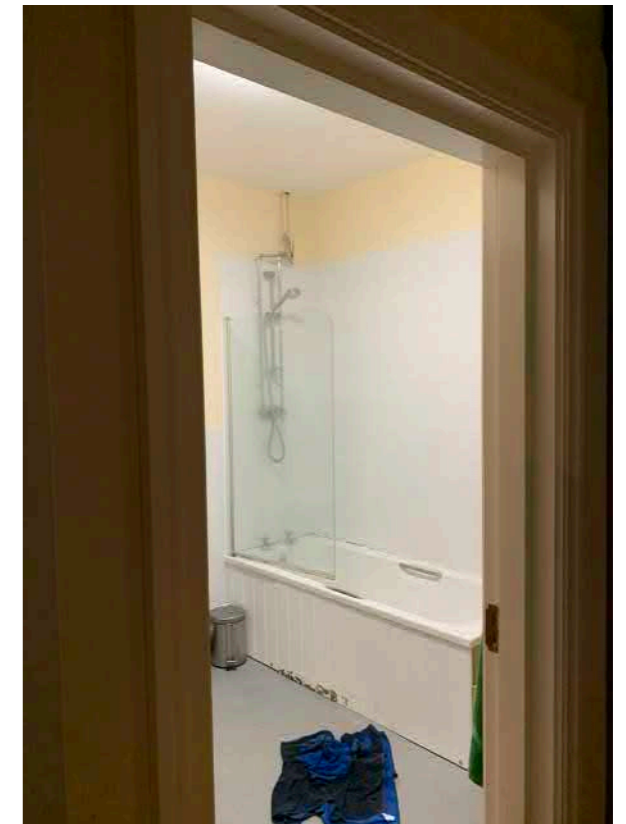

02



03



05

Staff flat - WW1.5

Ceiling Height 3500mm

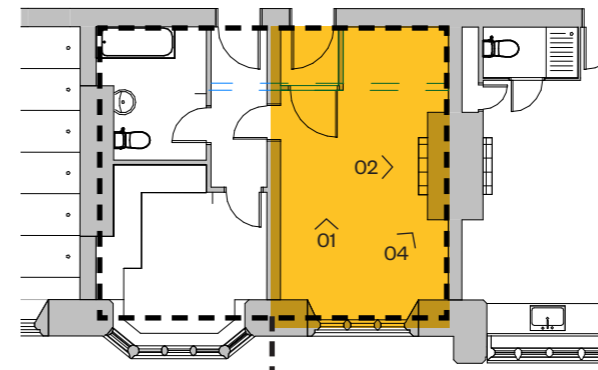
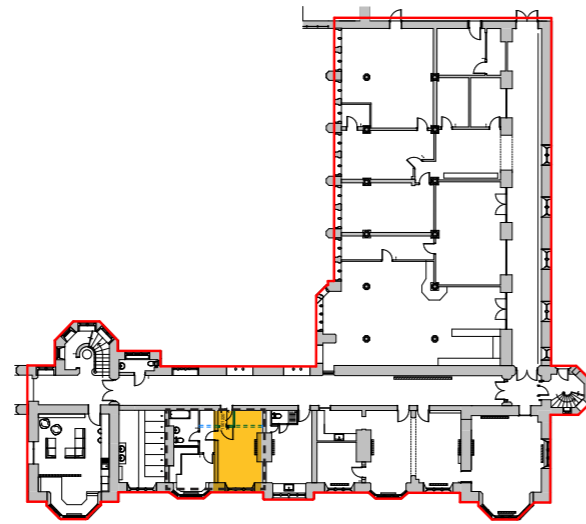

Staff flat



Historic timber structure as referenced on drawing 3477L-LB-WW-00-DP-A-120000

01



03



02



04

# Overnight flat - WW.1.3a

Ceiling Height 3500mm

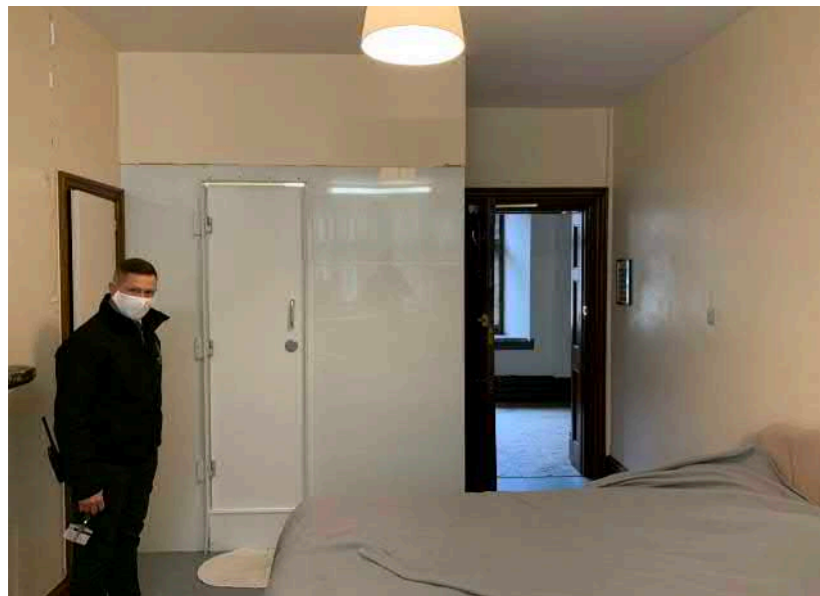
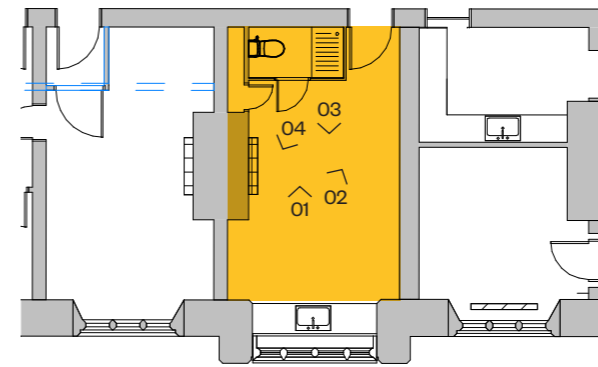
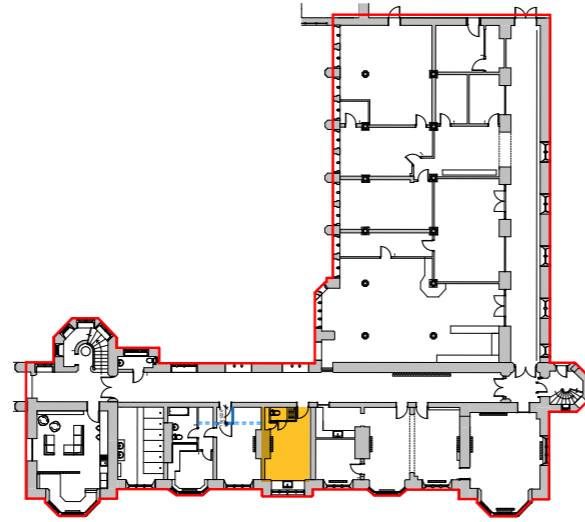

01

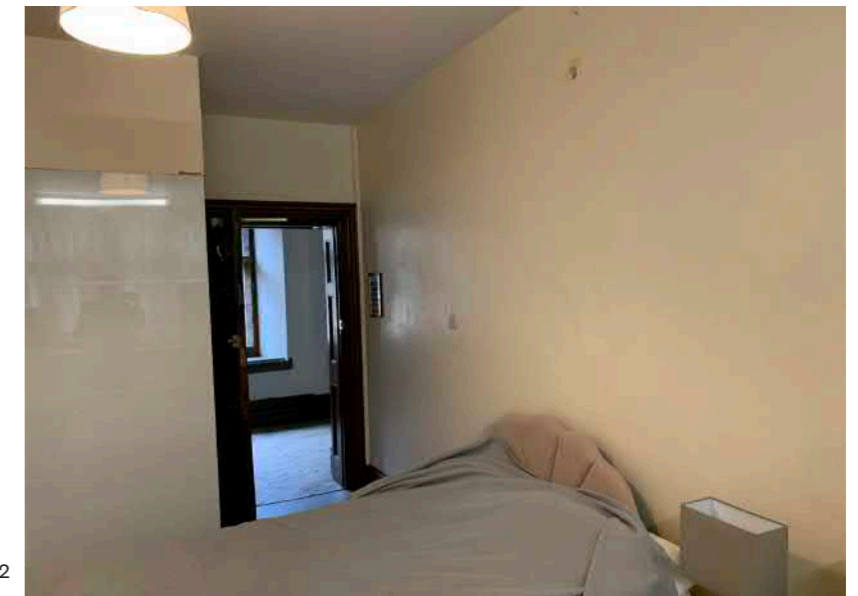

02

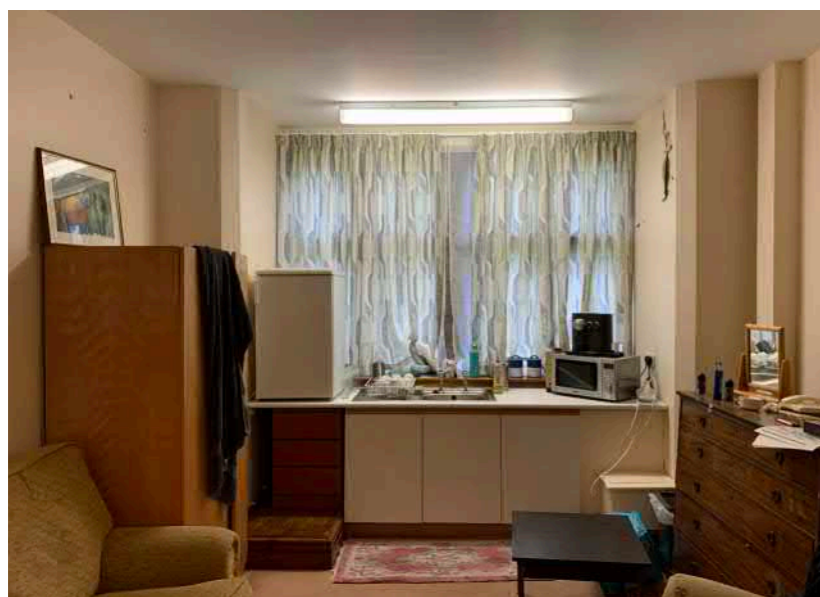

03

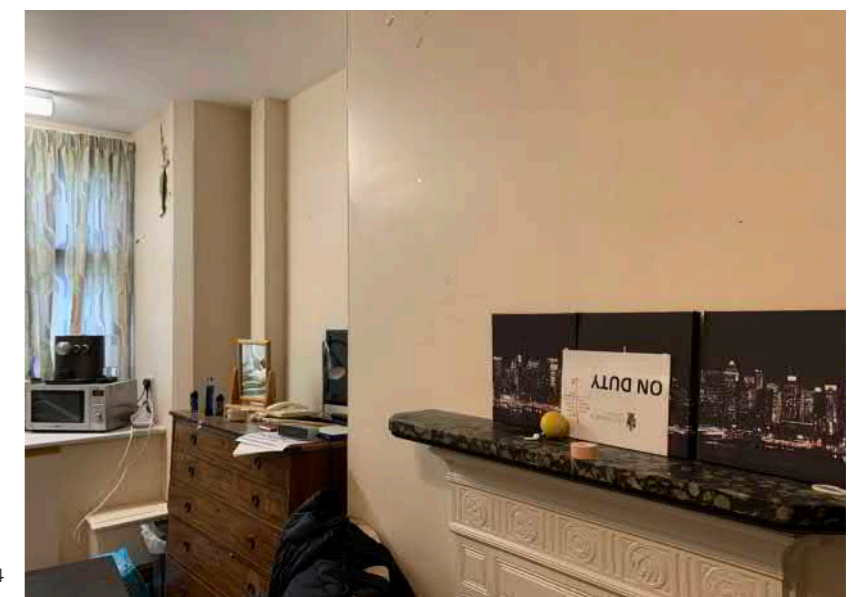

04

# Corridor - WW1.CORR.2

Ceiling height: 3500mm

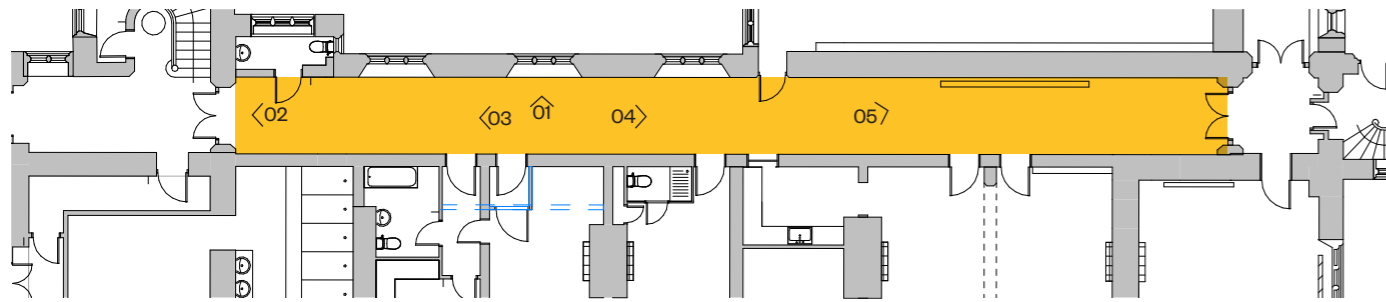
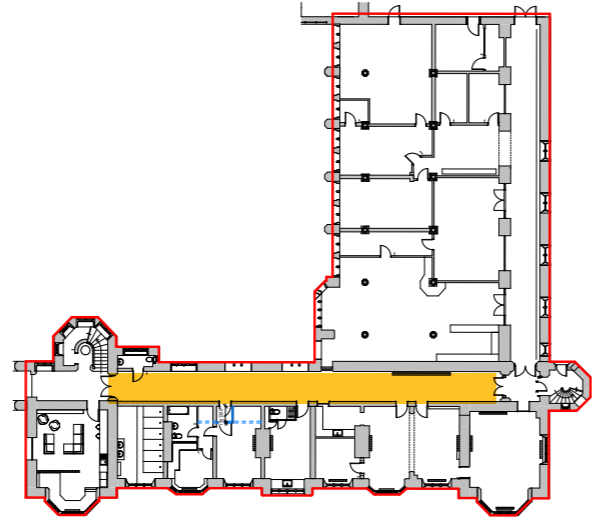

03

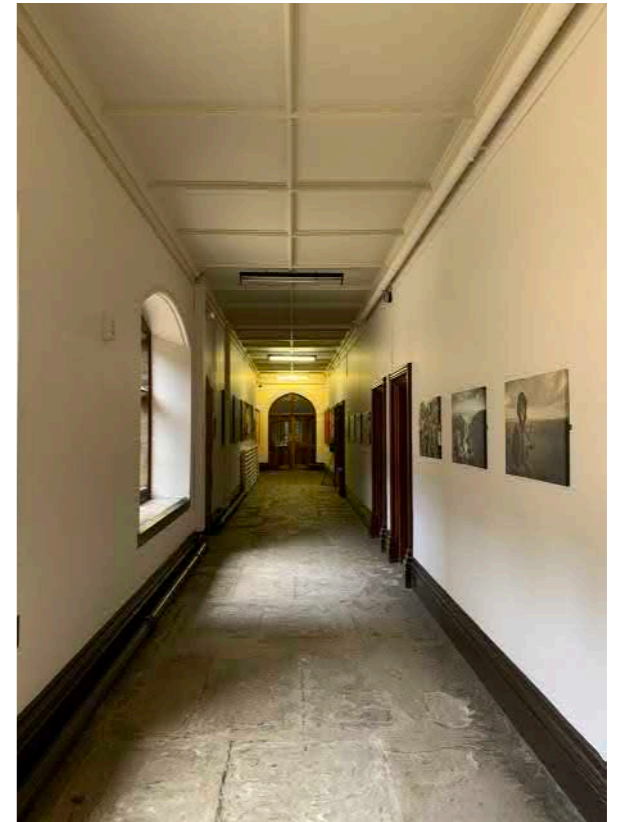

04



01

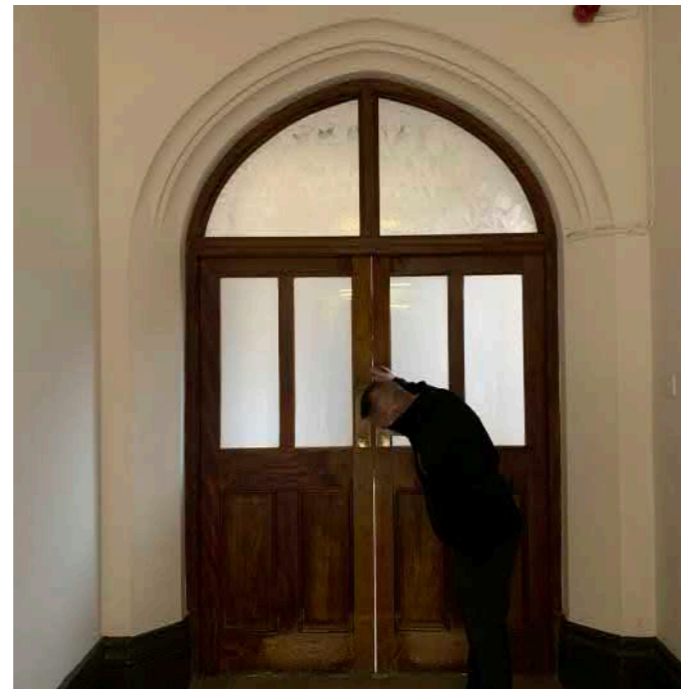

02

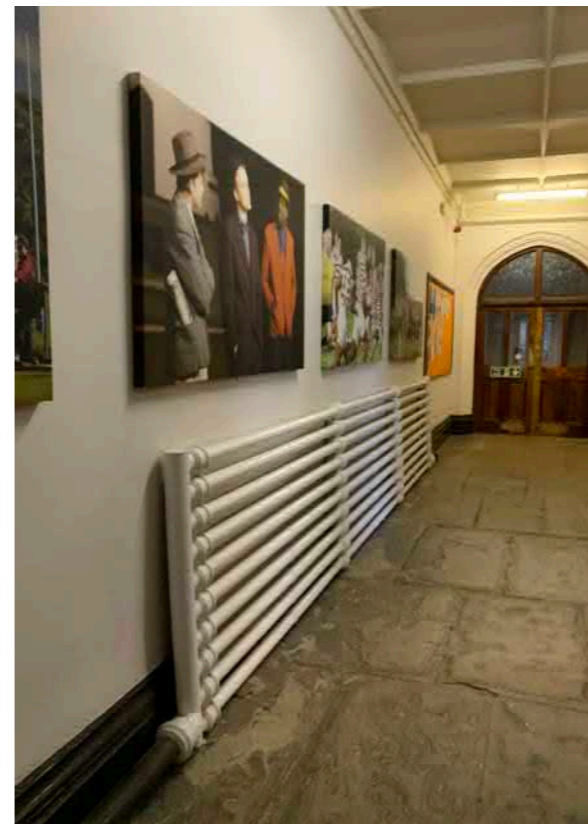

05

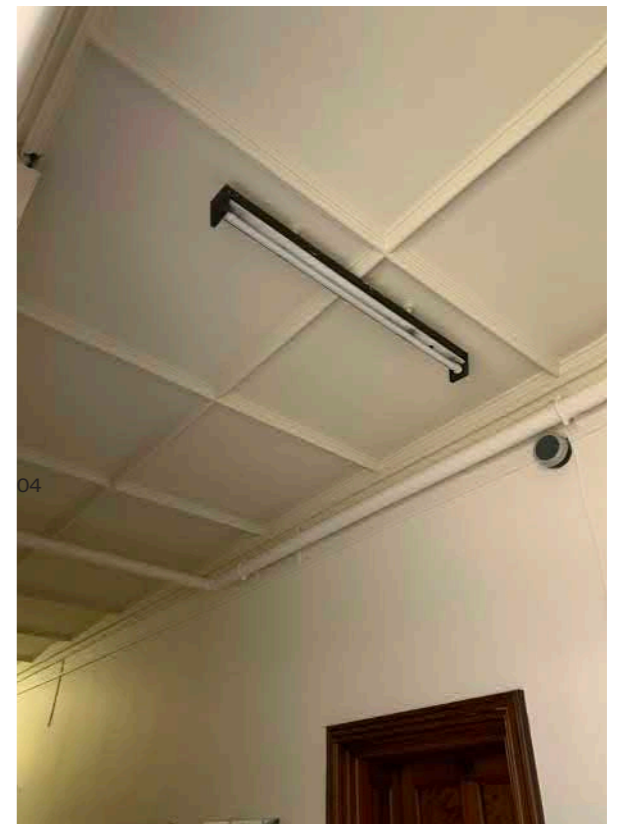

06

# Games Room - WW.1.9

WW.1.9 - Ceiling Height 3500mm

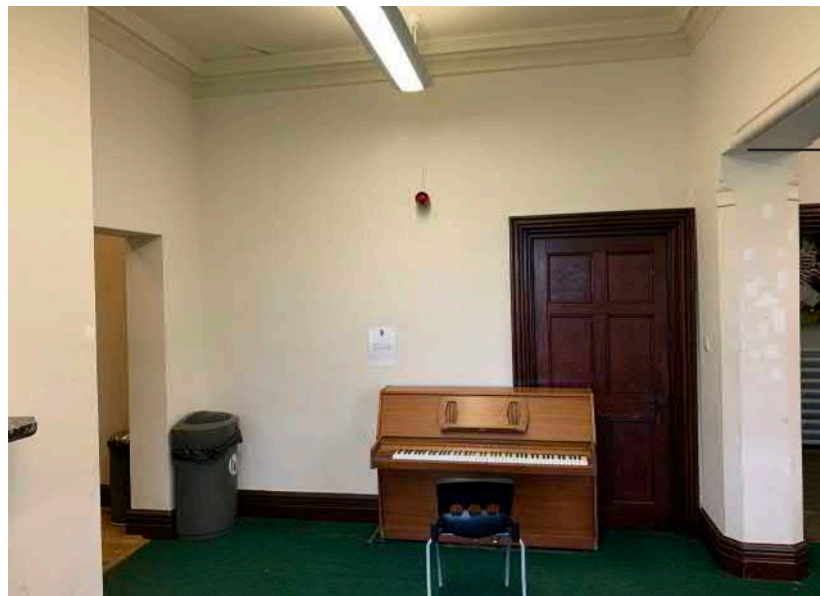
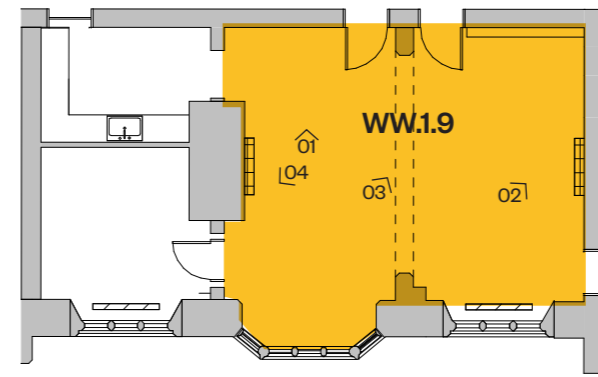
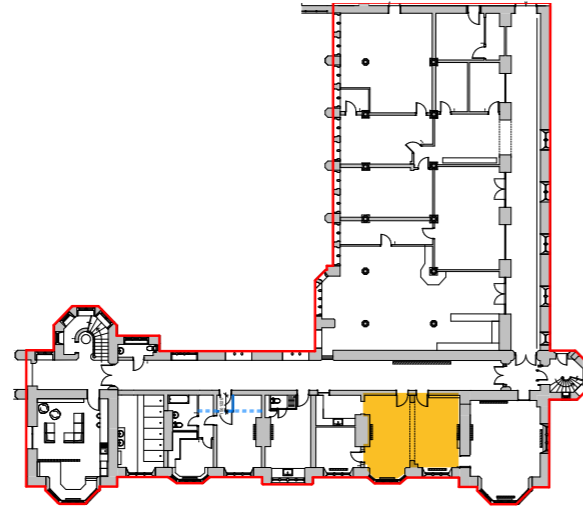

FCL 2470mm at arch

01



Modern tiles

02



03



04

# Games Room - WW.1.9

WW.1.9 - Ceiling Height 3500mm

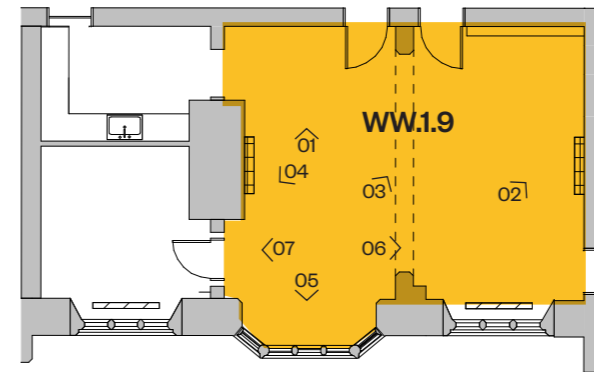
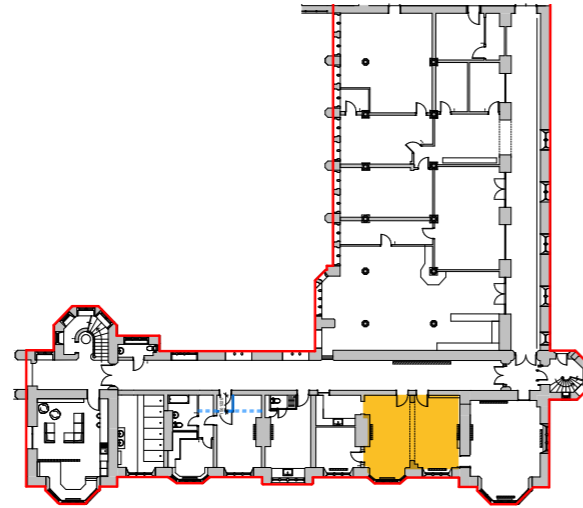

05



07



06

Room - WW.1.8 Kitchen  
WW.1.9 Games Room

WW.1.8 - Ceiling height 3500mm  
WW.1.9 - Ceiling Height 3500mm - 2470mm at arch

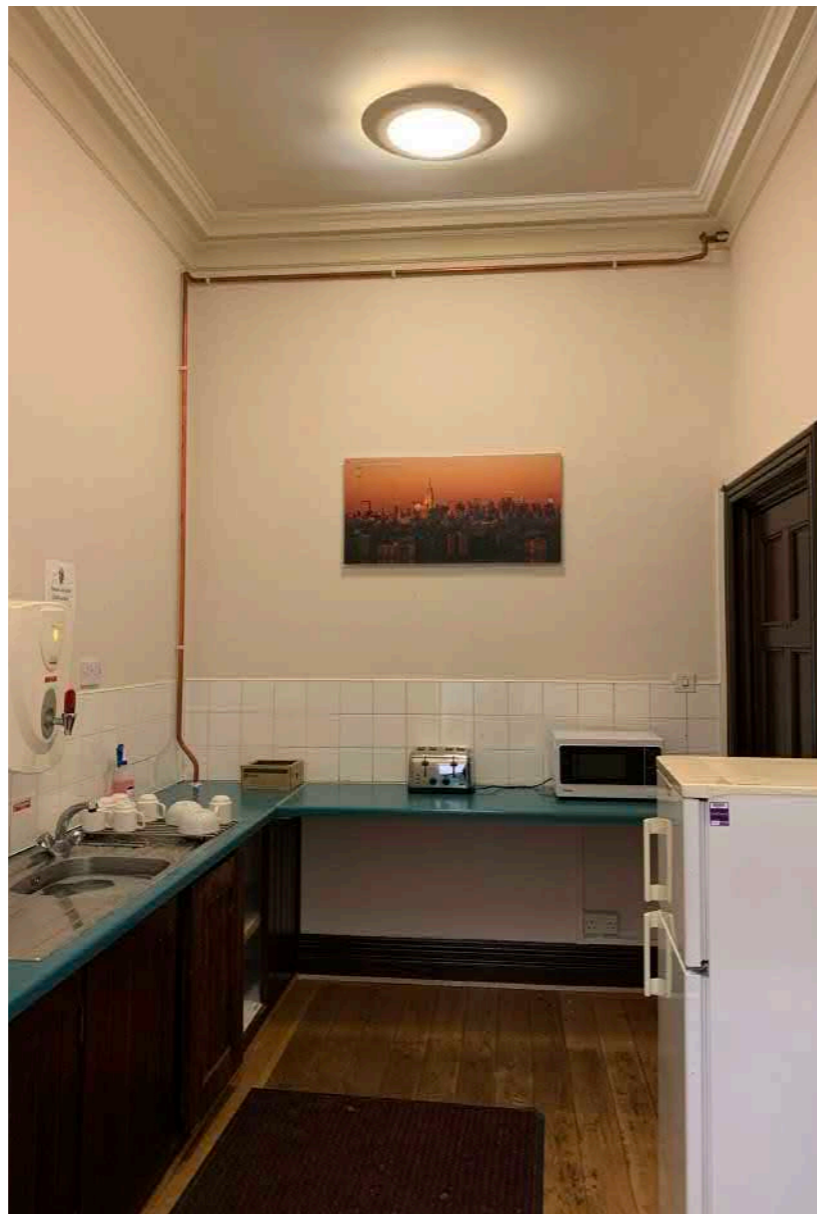
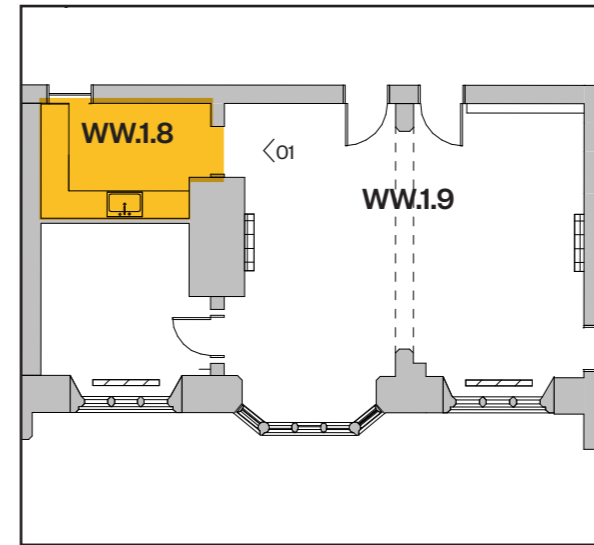
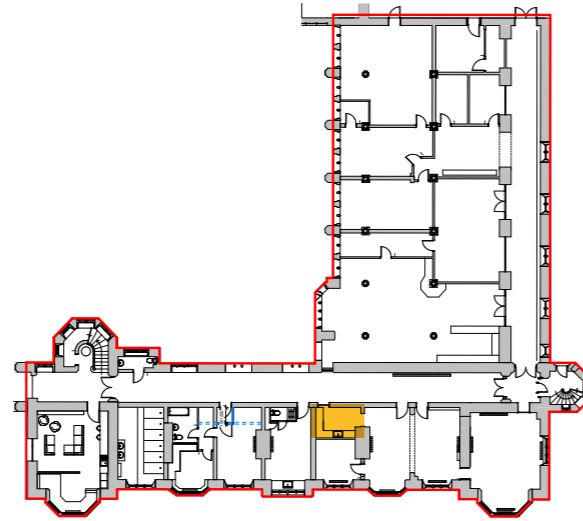

04

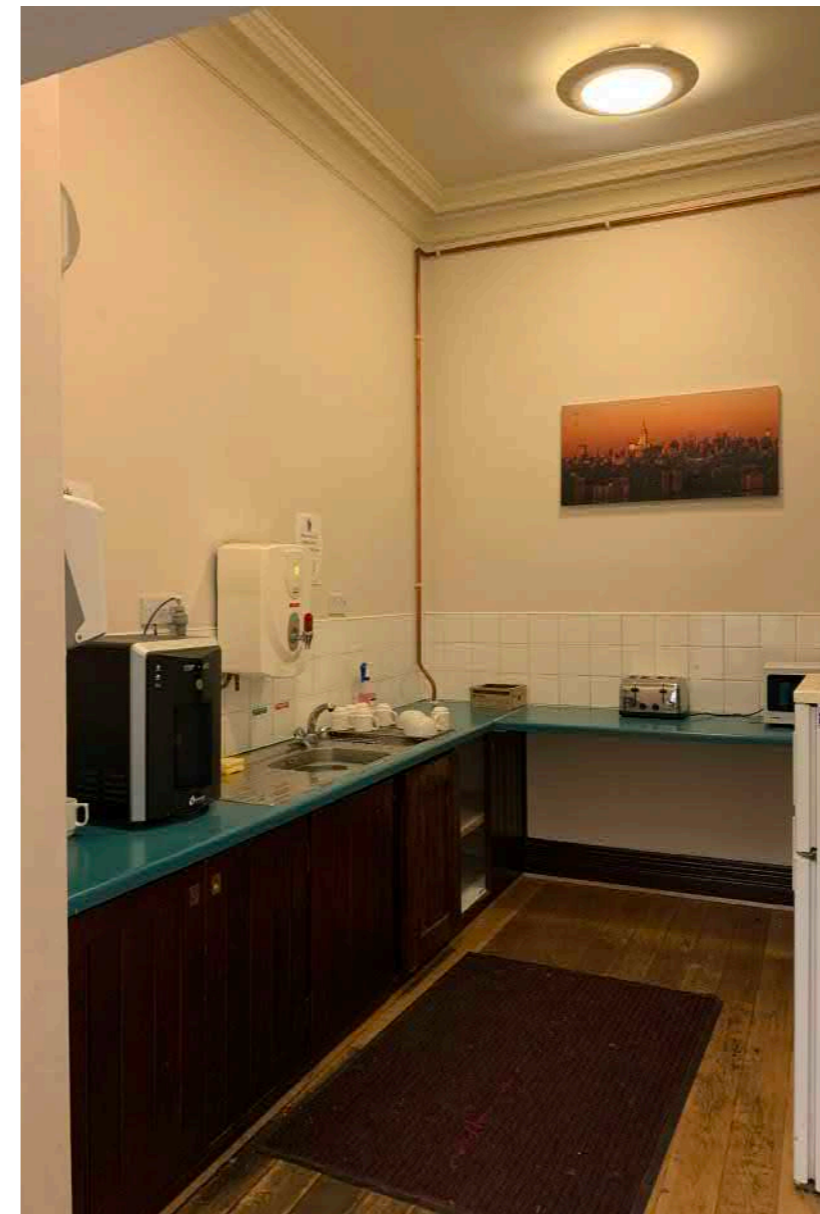

# TV Room - WW.1.10

Ceiling height 3500mm

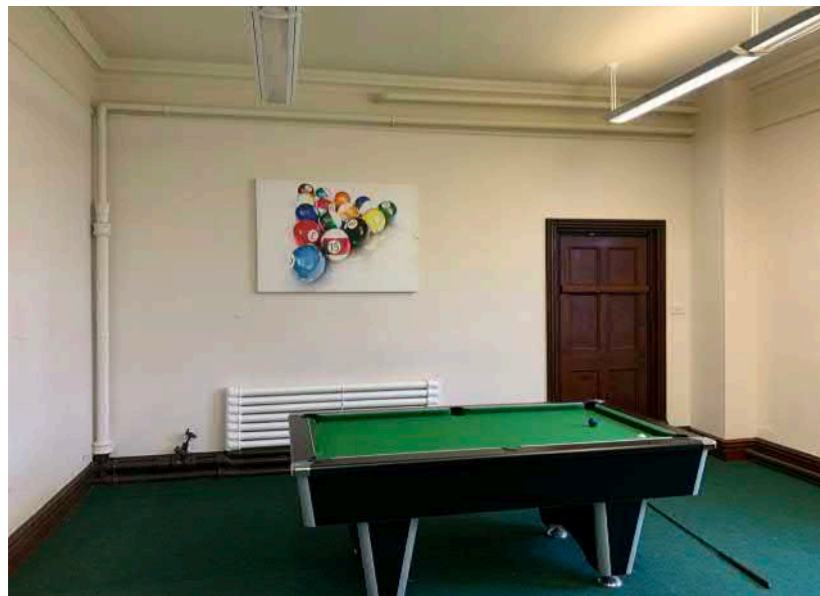
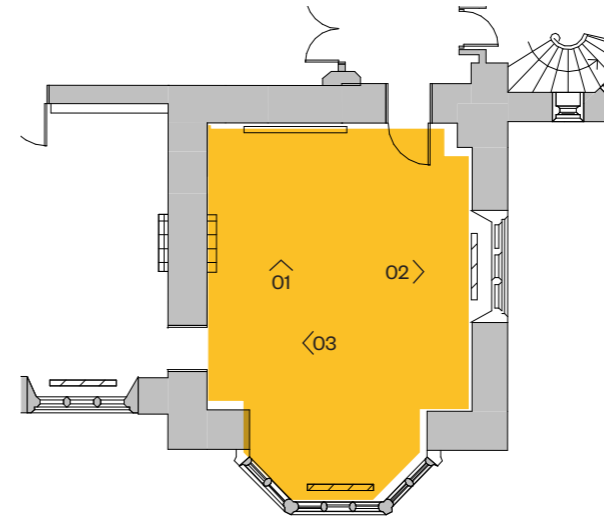
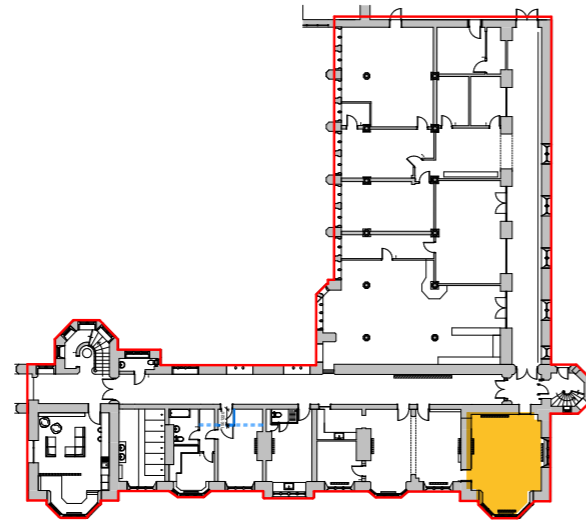

01



02



03

Modern hearth tiles



04

# Corridor - BCB.1.CORR.1

Ceiling height: 3490mm

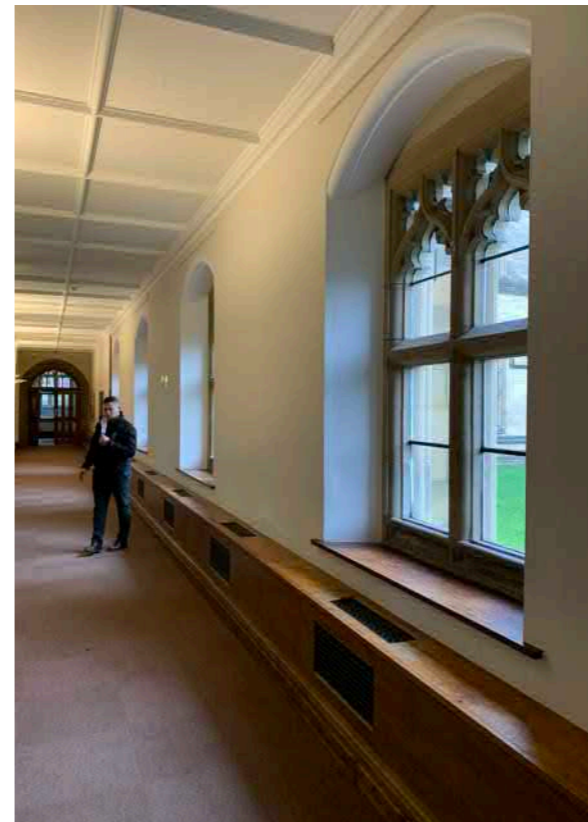
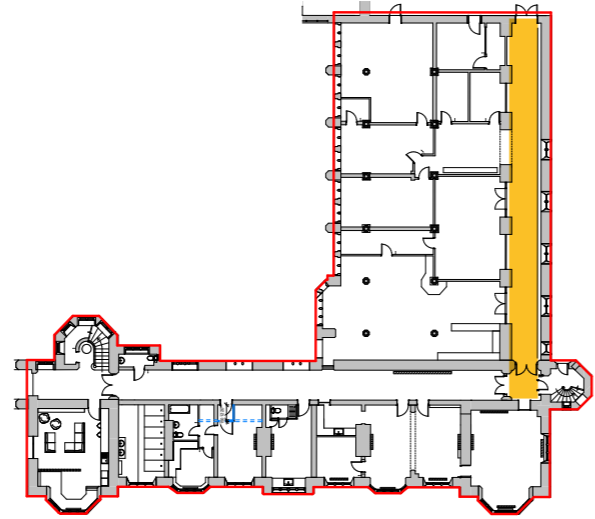

02

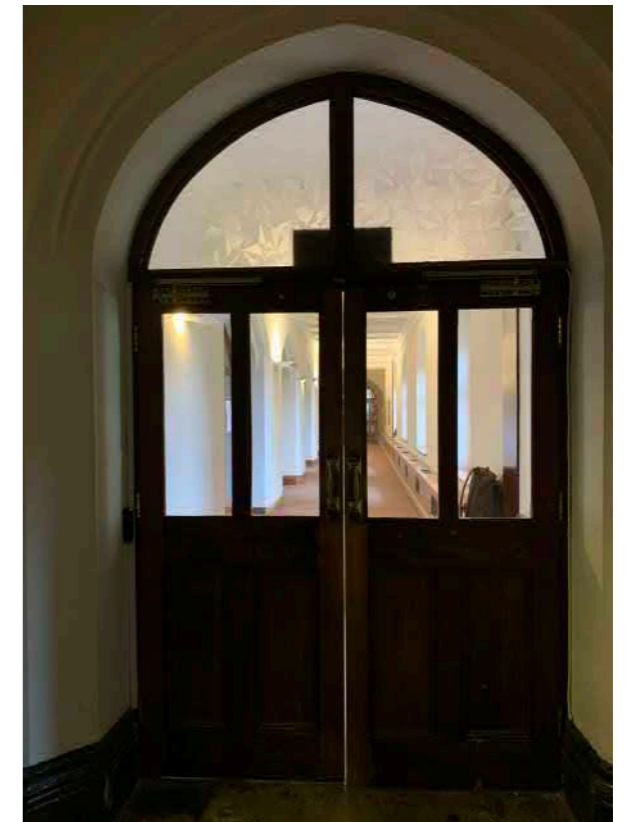

03

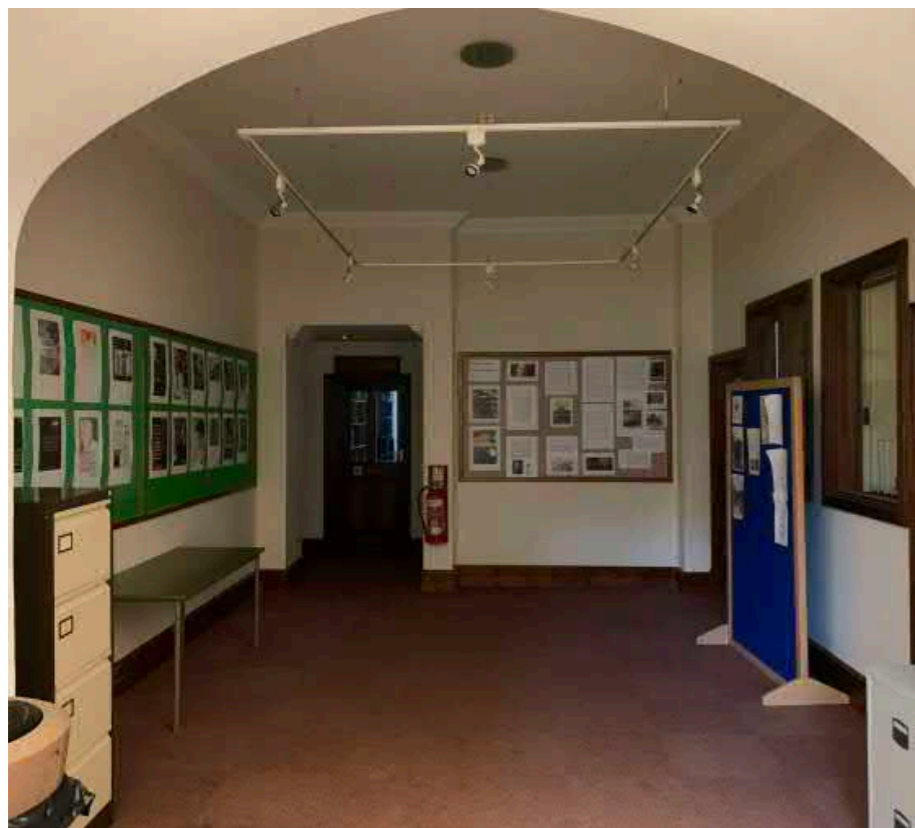

01

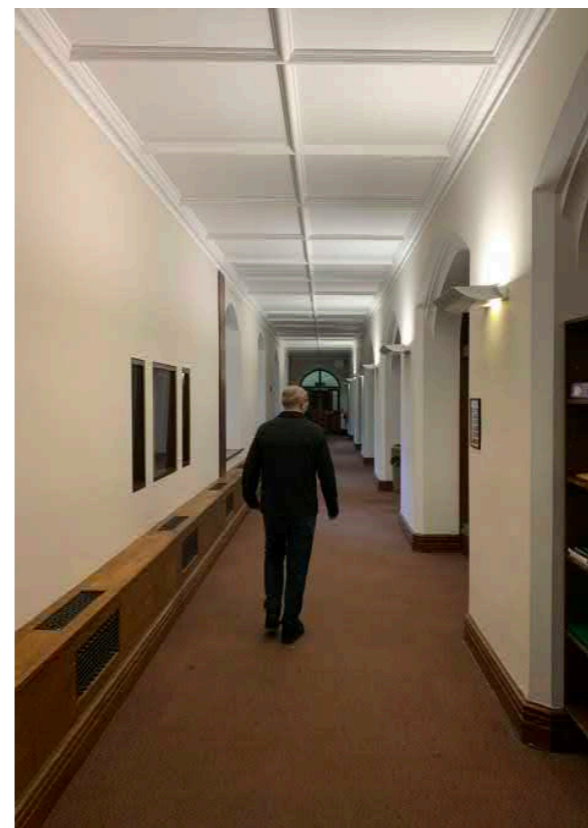
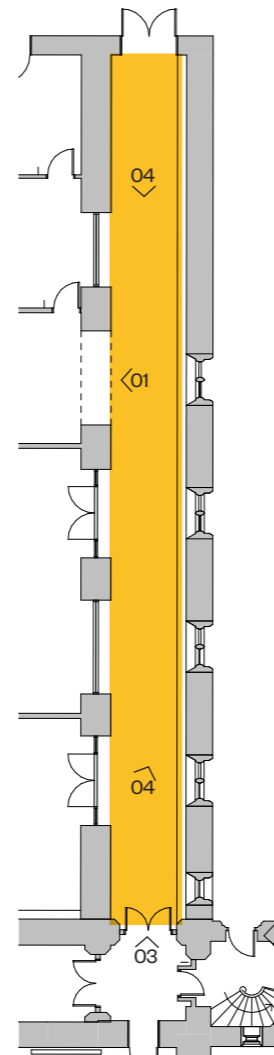

04

# Syntax Playroom - BCB.1.8

Ceiling height: 4460

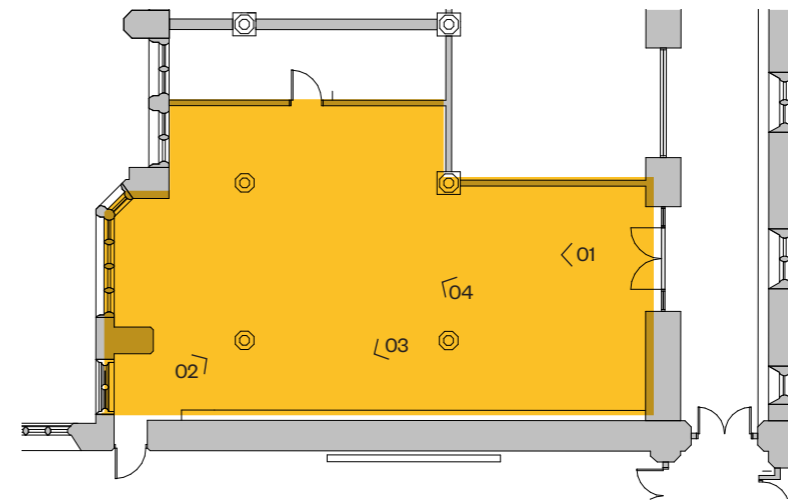
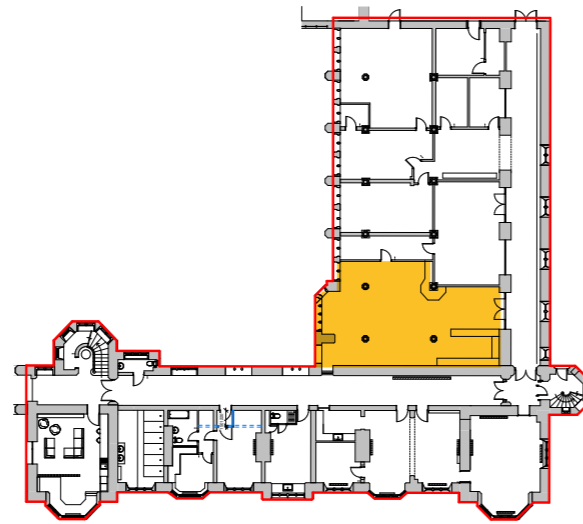

01



03



02

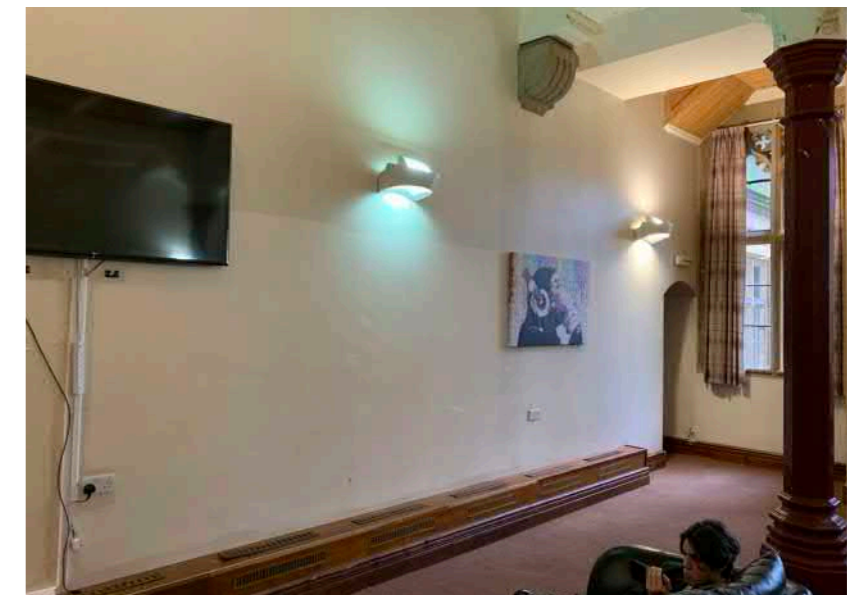

04

# Room - BCB.1.7 Classroom

Ceiling height: 3400

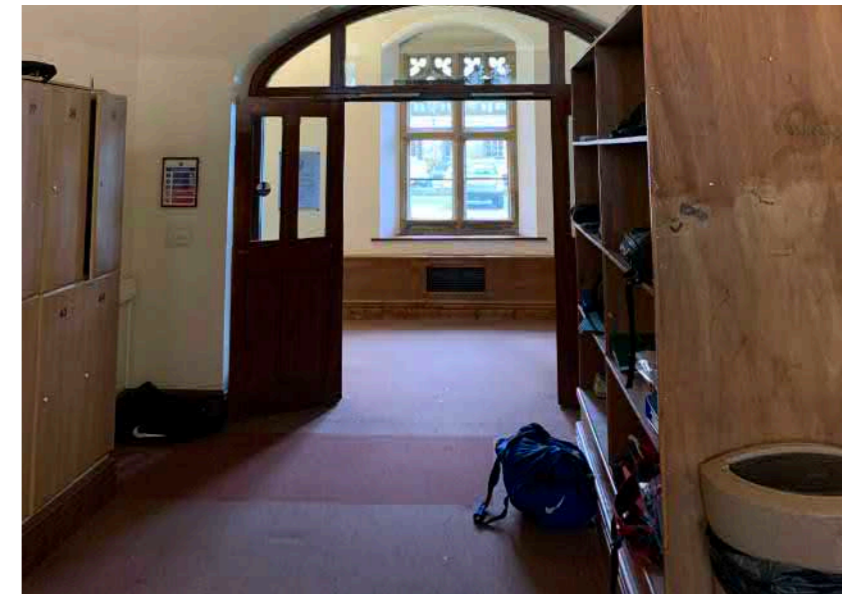
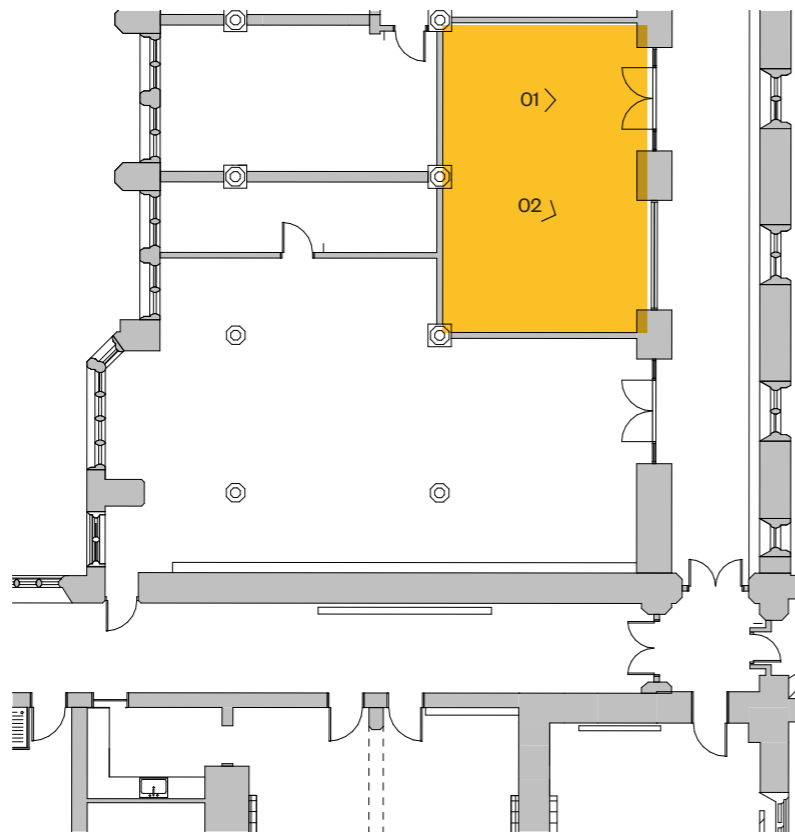
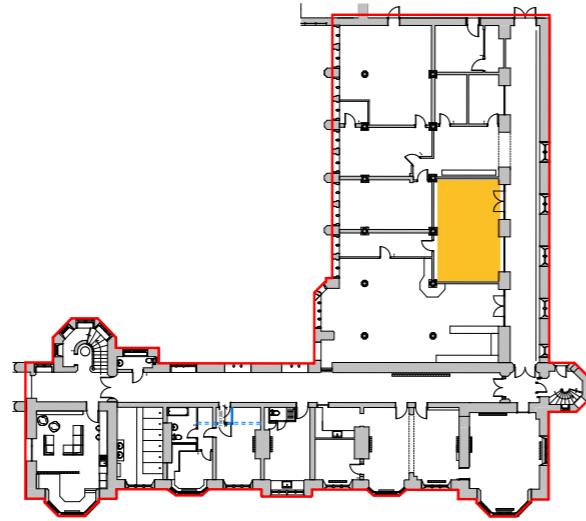

01



02

# Room - BCB.1.9 Playroom Office

Ceiling height: 2693

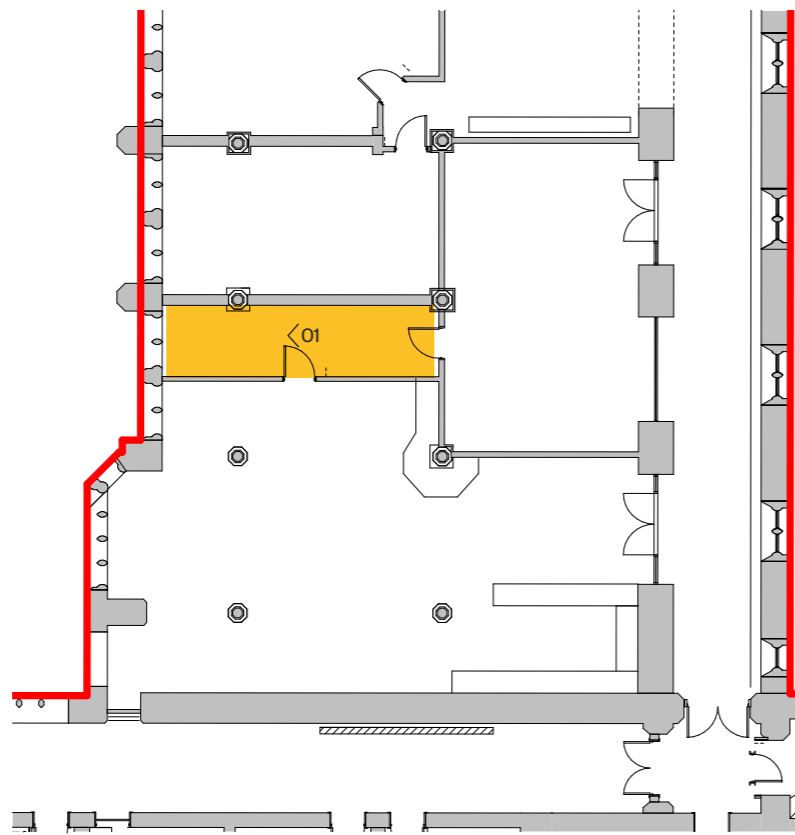
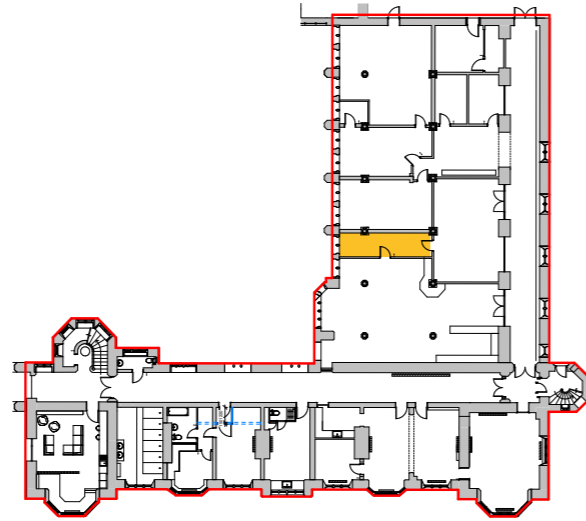

Room - BCB.1.1 Registration office

Ceiling height: 4261

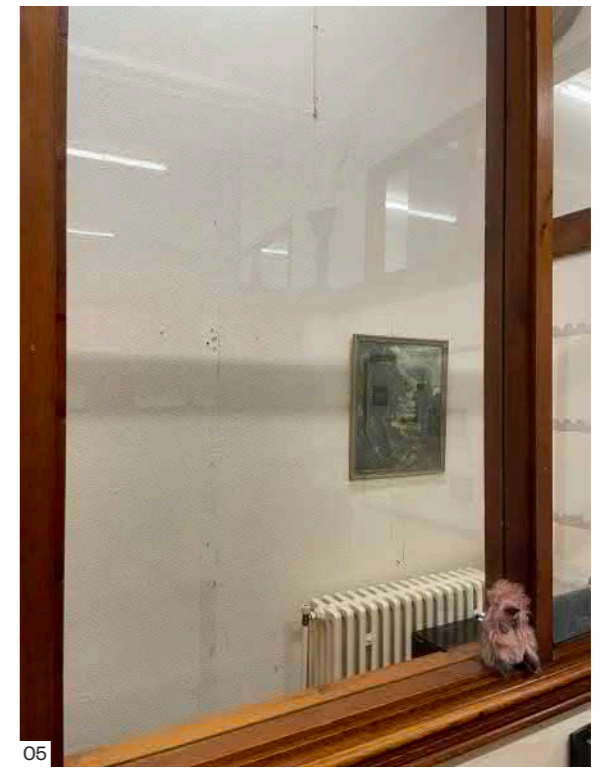
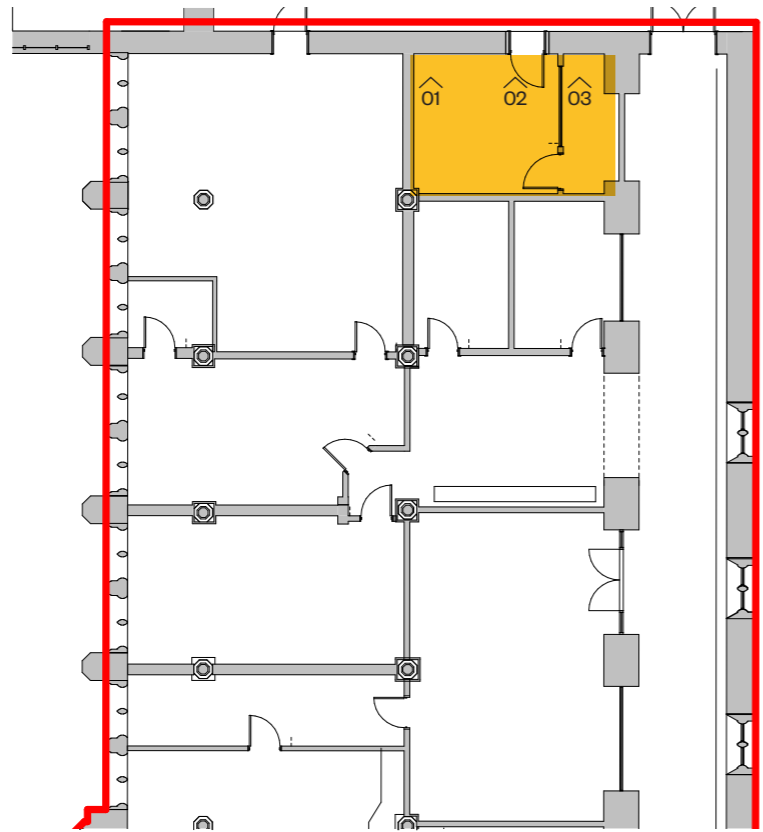
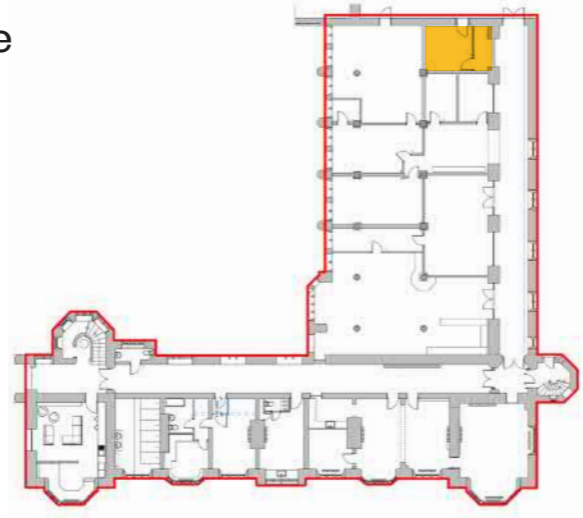

Room - BCB.1.2 Classroom

Ceiling height: 4292

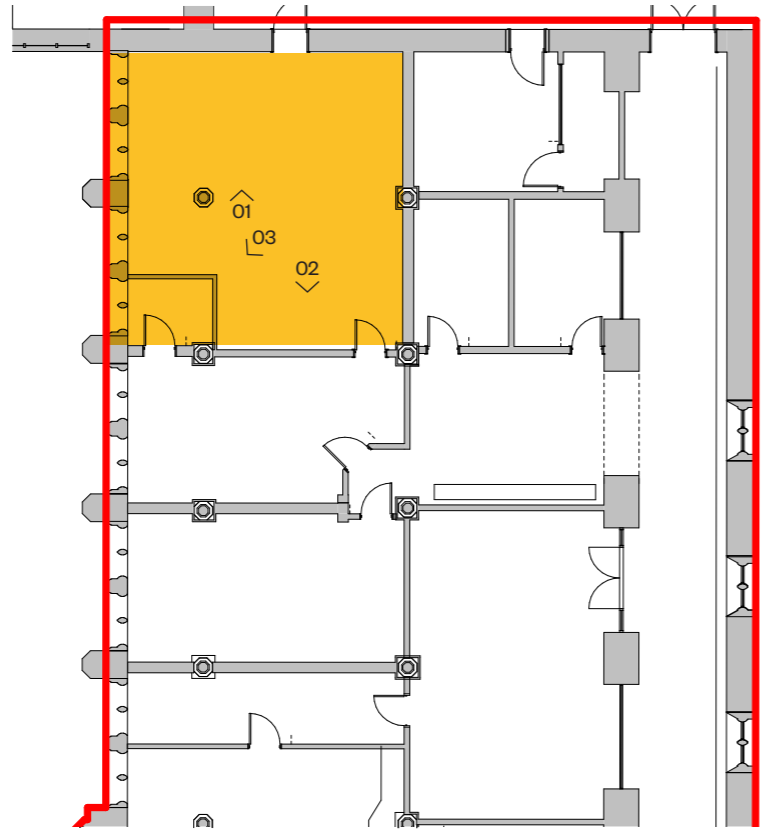

Room - BCB.1.4 Classroom 3

Ceiling height: 4291

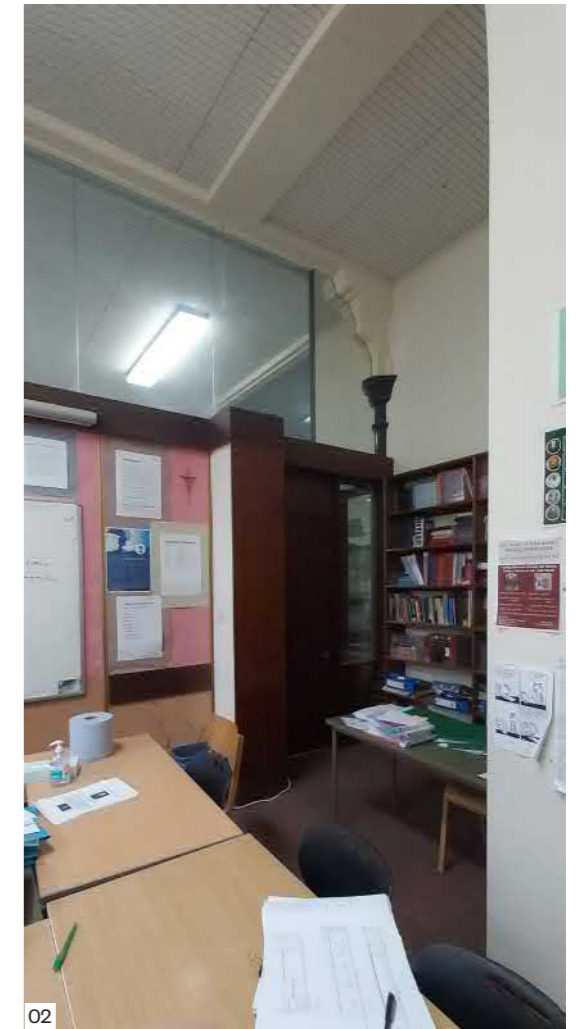
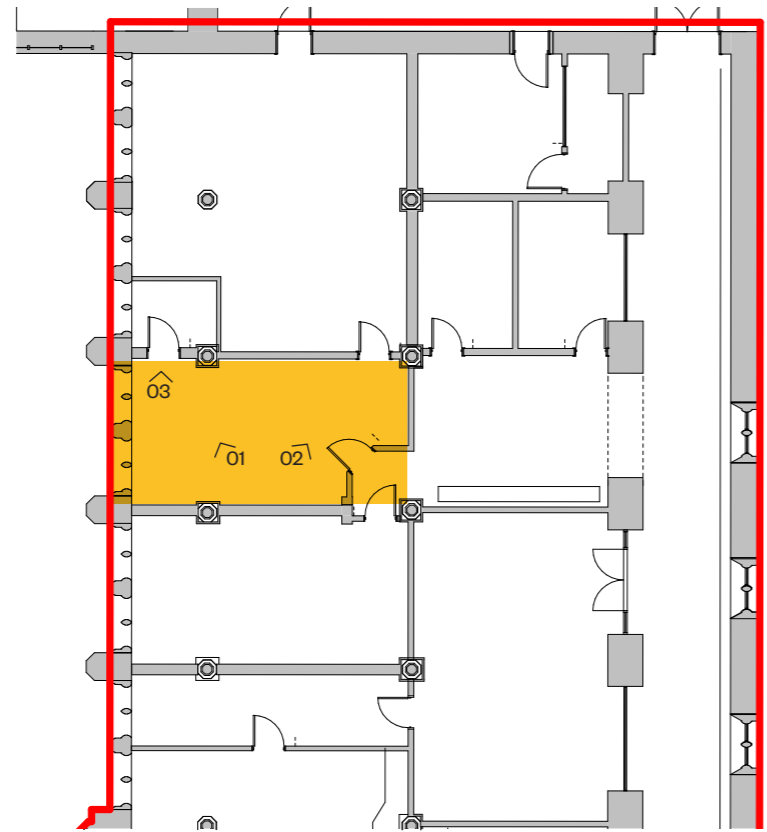

# Room - BCB.1.6 Classroom 4

Ceiling height: 3405

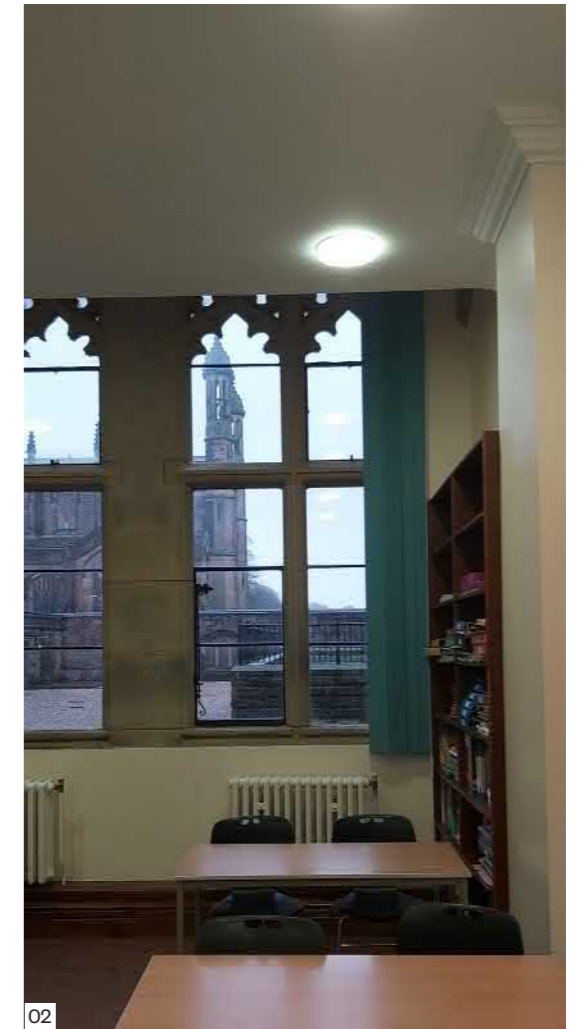
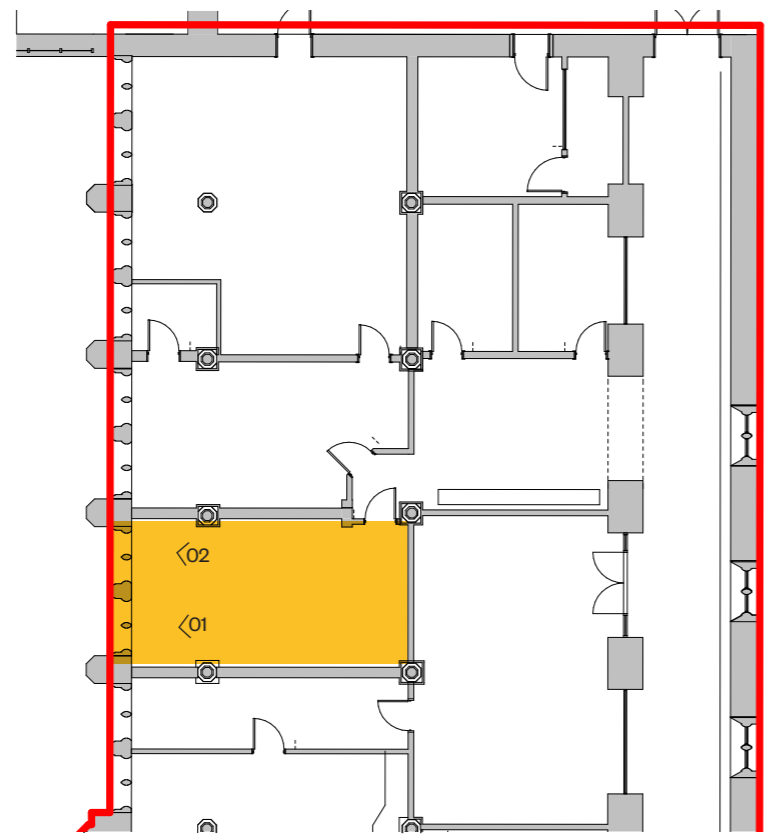

# Room - BCB.1.5 Gallery

Ceiling height: 3413

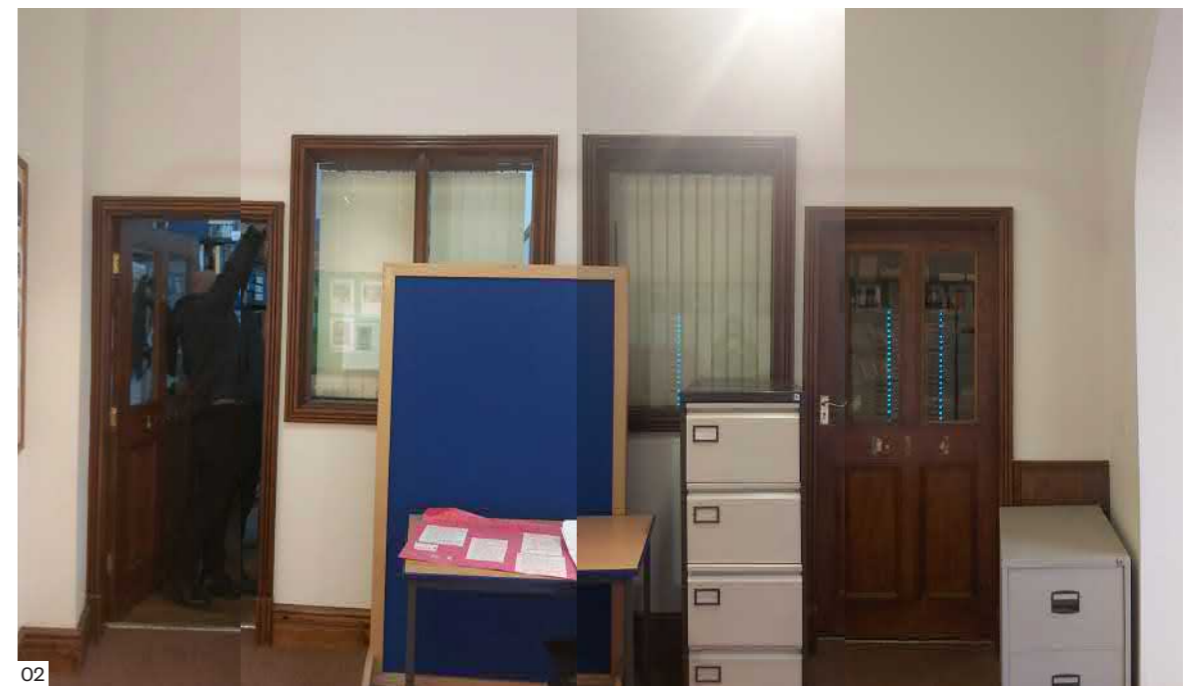
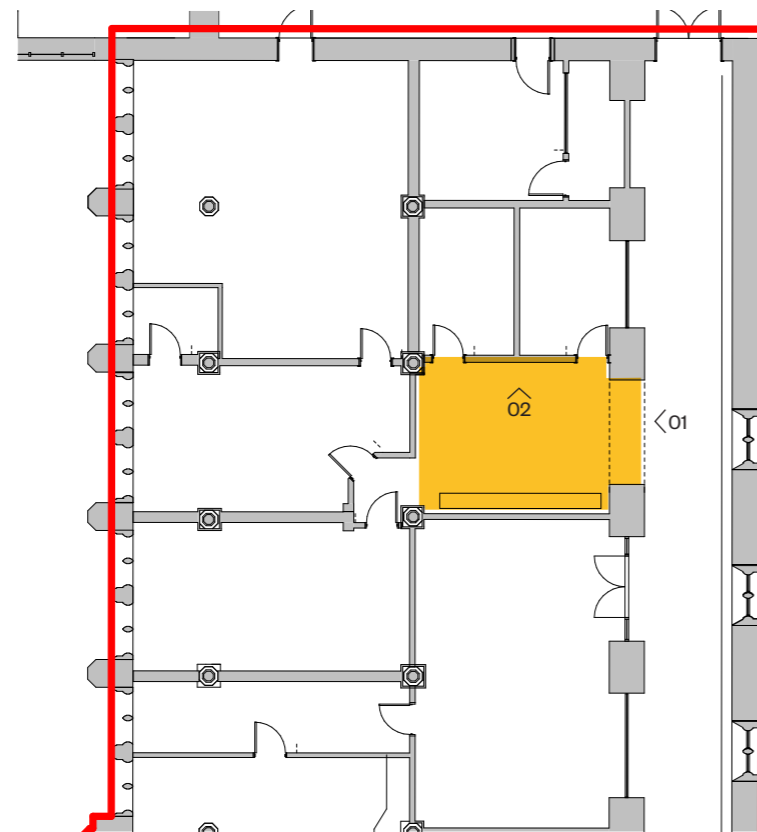
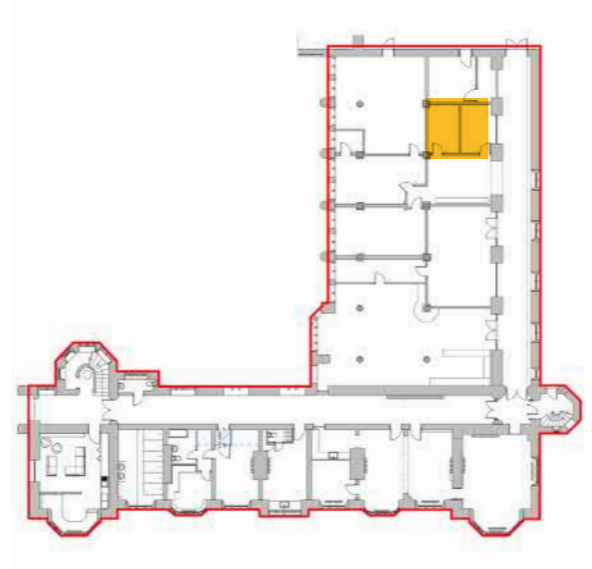

Room - BCB.1.3 Gallery offices

Ceiling height: N/A

