

# Corridor - WW1.CORR.2

Ceiling height: 3500mm

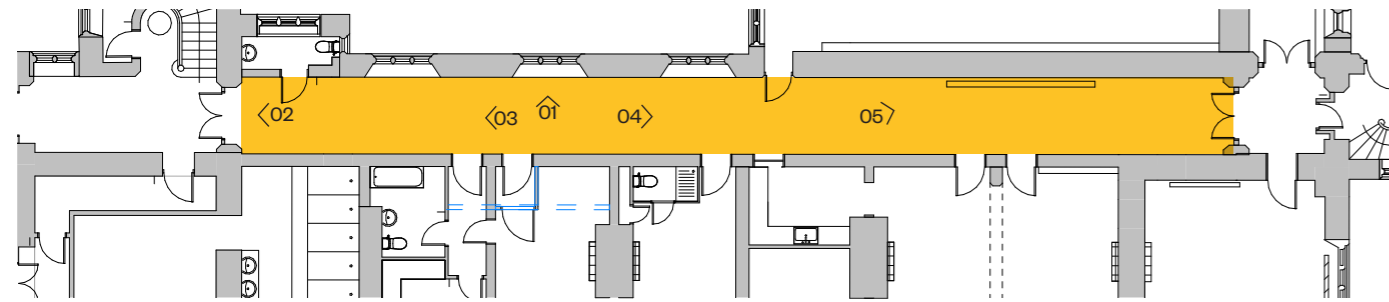

03

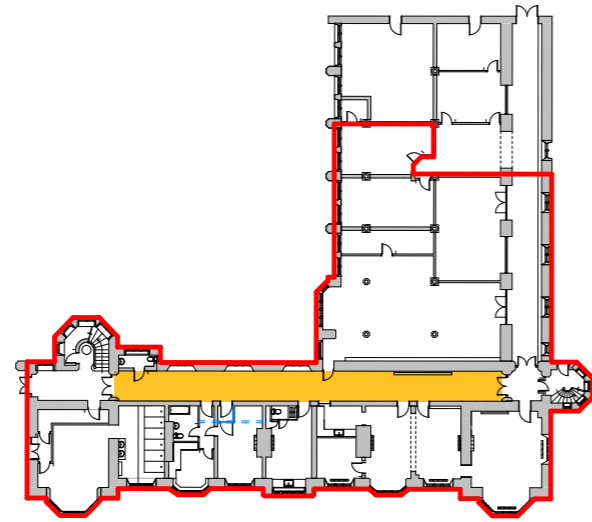

04



01



02



05

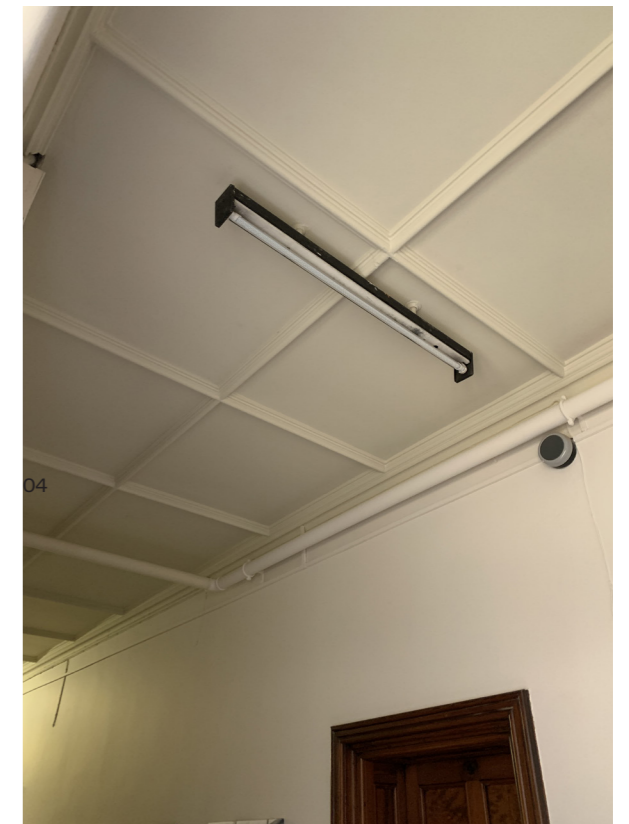

06

# Games Room - WW.1.9

WW.1.9 - Ceiling Height 3500mm

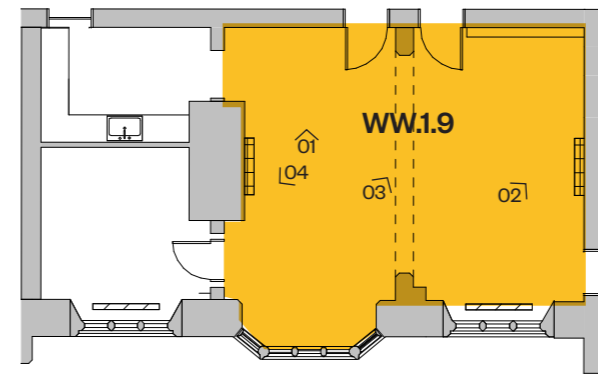
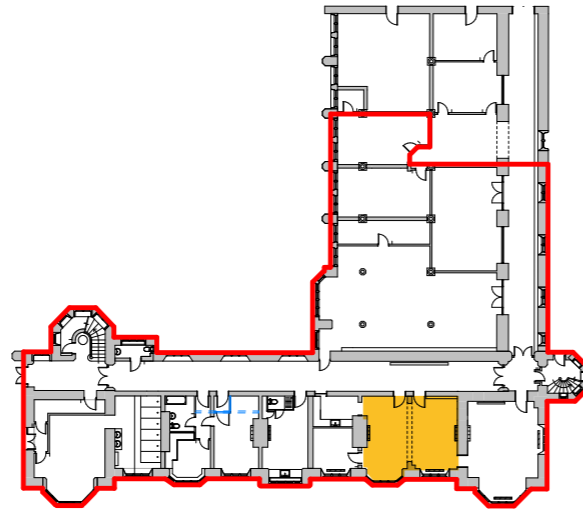

FCL 2470mm at arch

01



Modern tiles

02



03



04

# Games Room - WW.1.9

WW.1.9 - Ceiling Height 3500mm

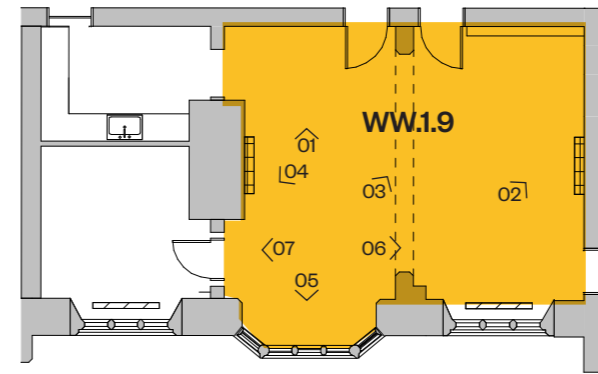
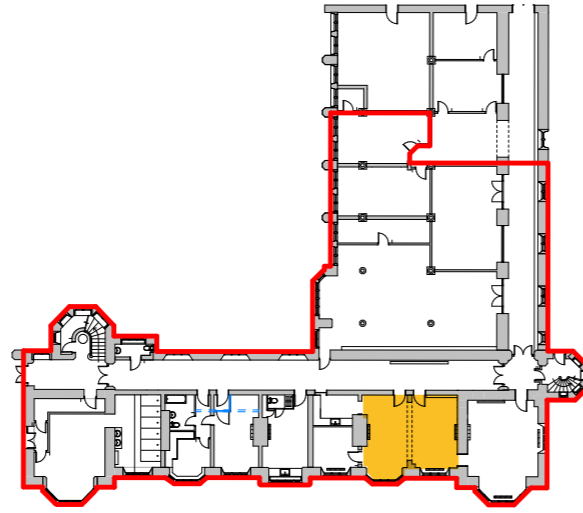

05



06



07

Room - WW.1.8 Kitchen  
WW.1.9 Games Room

WW.1.8 - Ceiling height 3500mm  
WW.1.9 - Ceiling Height 3500mm - 2470mm at arch

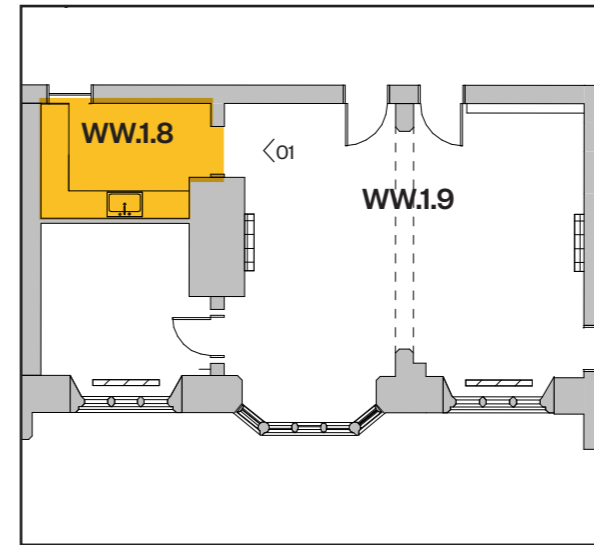
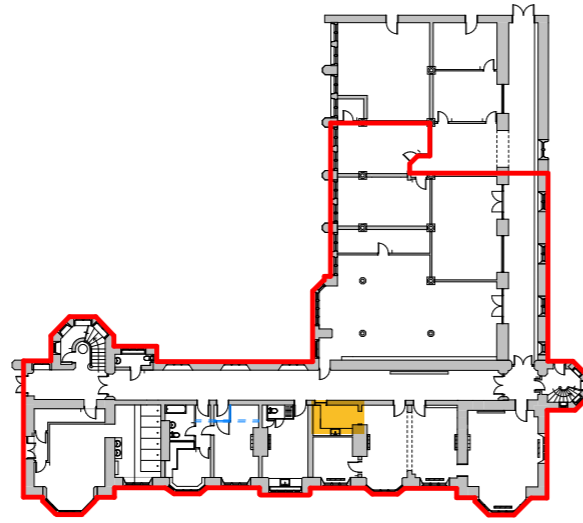

04



# TV Room - WW.1.10

Ceiling height 3500mm

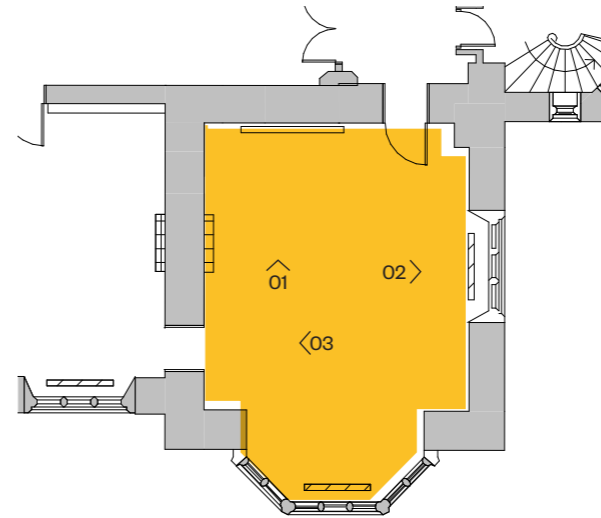
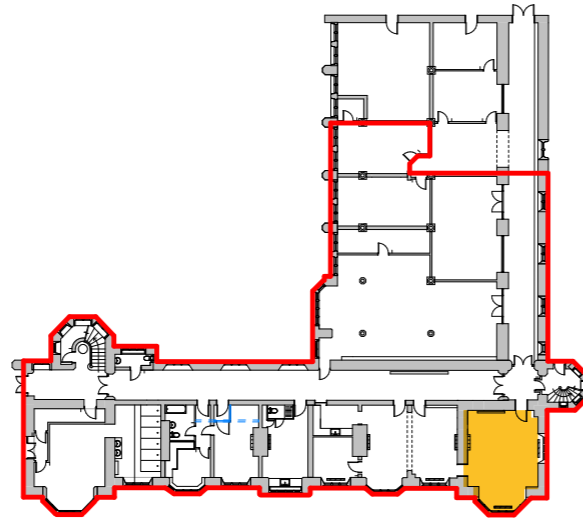

01



02



03

Modern hearth tiles



04

# Corridor - BCB.1.CORR.1

Ceiling height: 3490mm

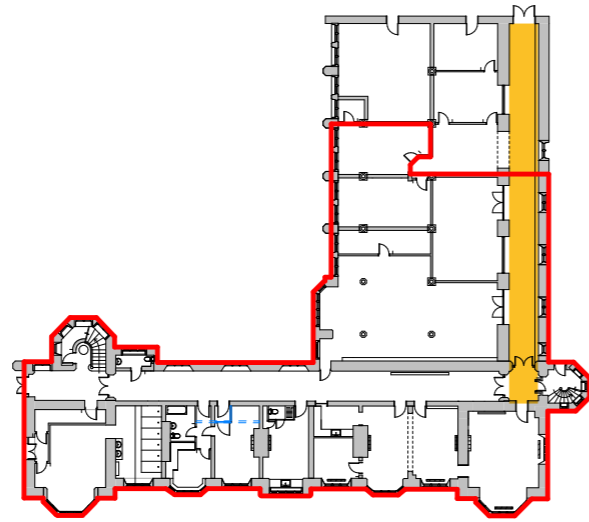

02



03



01

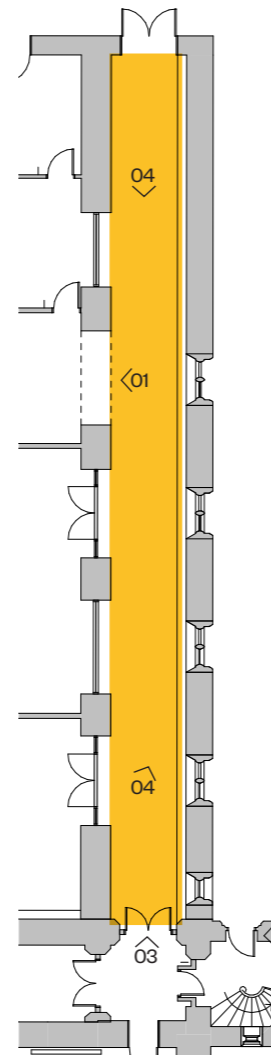

04

# Syntax Playroom - BCB.1.8

Ceiling height: 4460

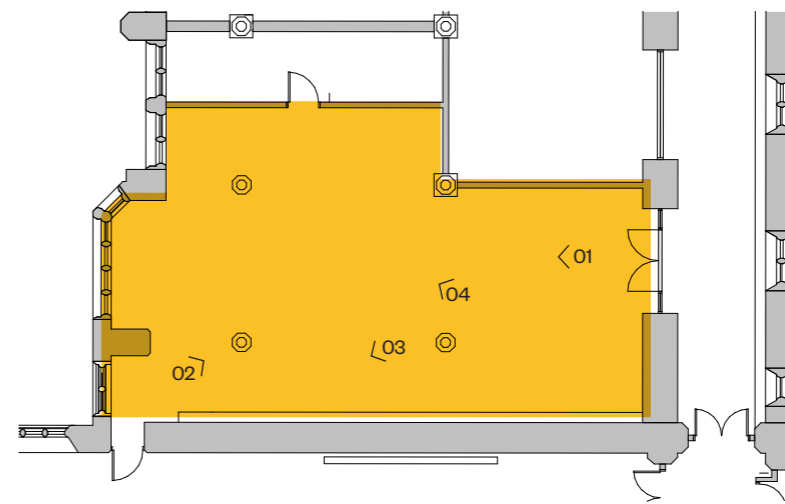
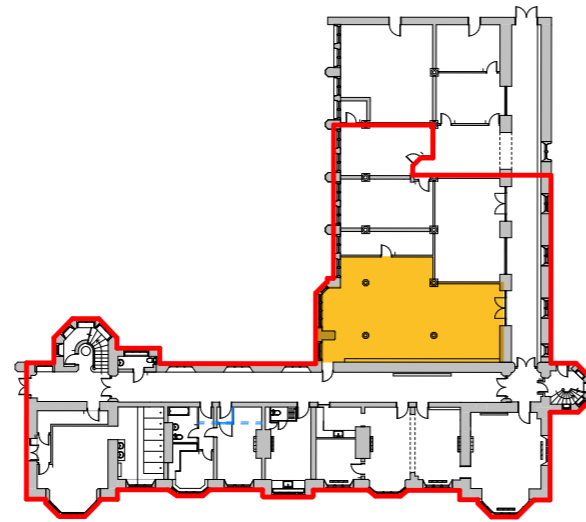

01



03



02



04

# Room - BCB.1.7 Classroom

Ceiling height: 3400

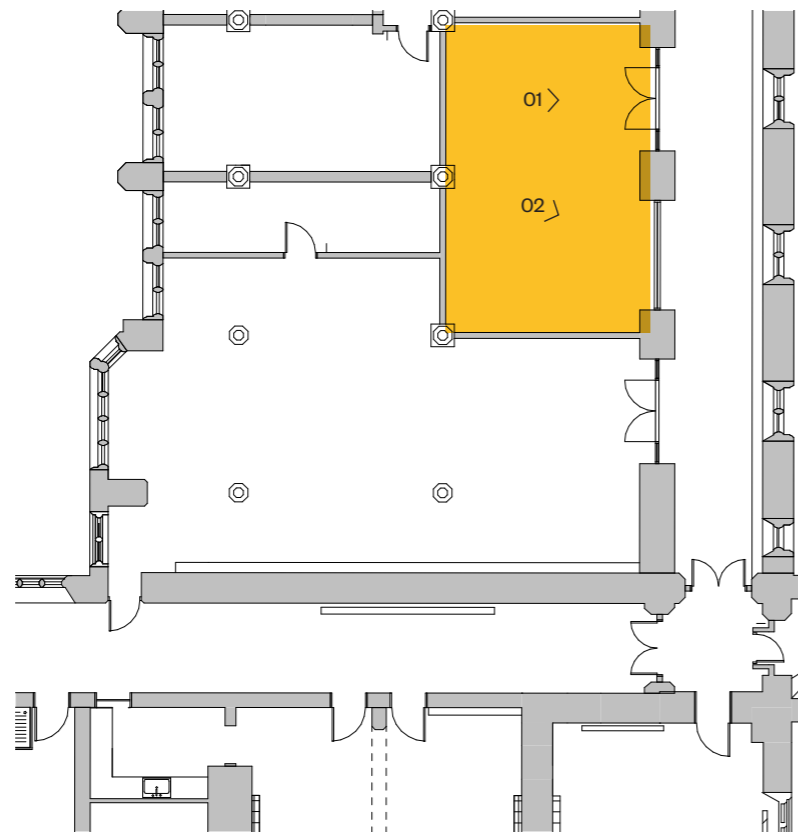
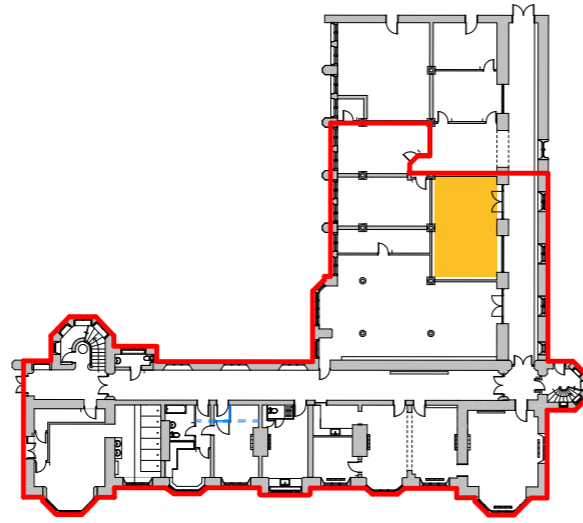

01



03

