

1 0 PROPOSED GROUND FLOOR
1 : 50

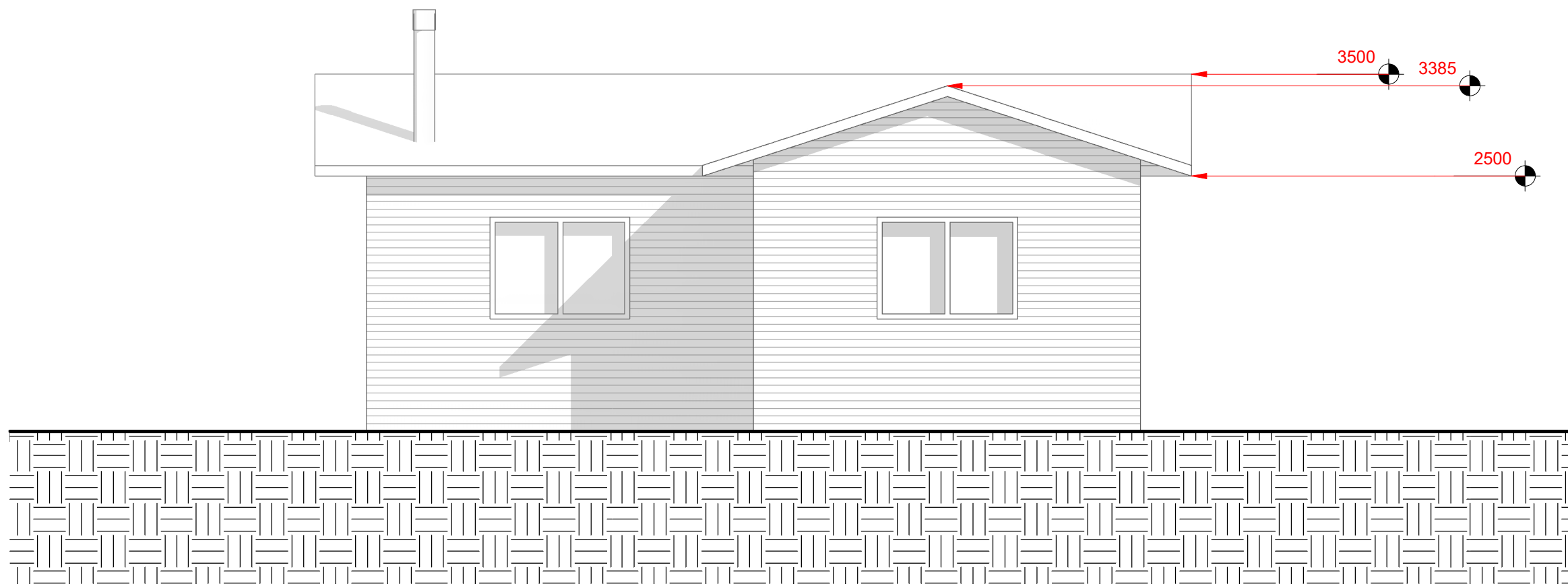

2 PROPOSED NORTH
1 : 50

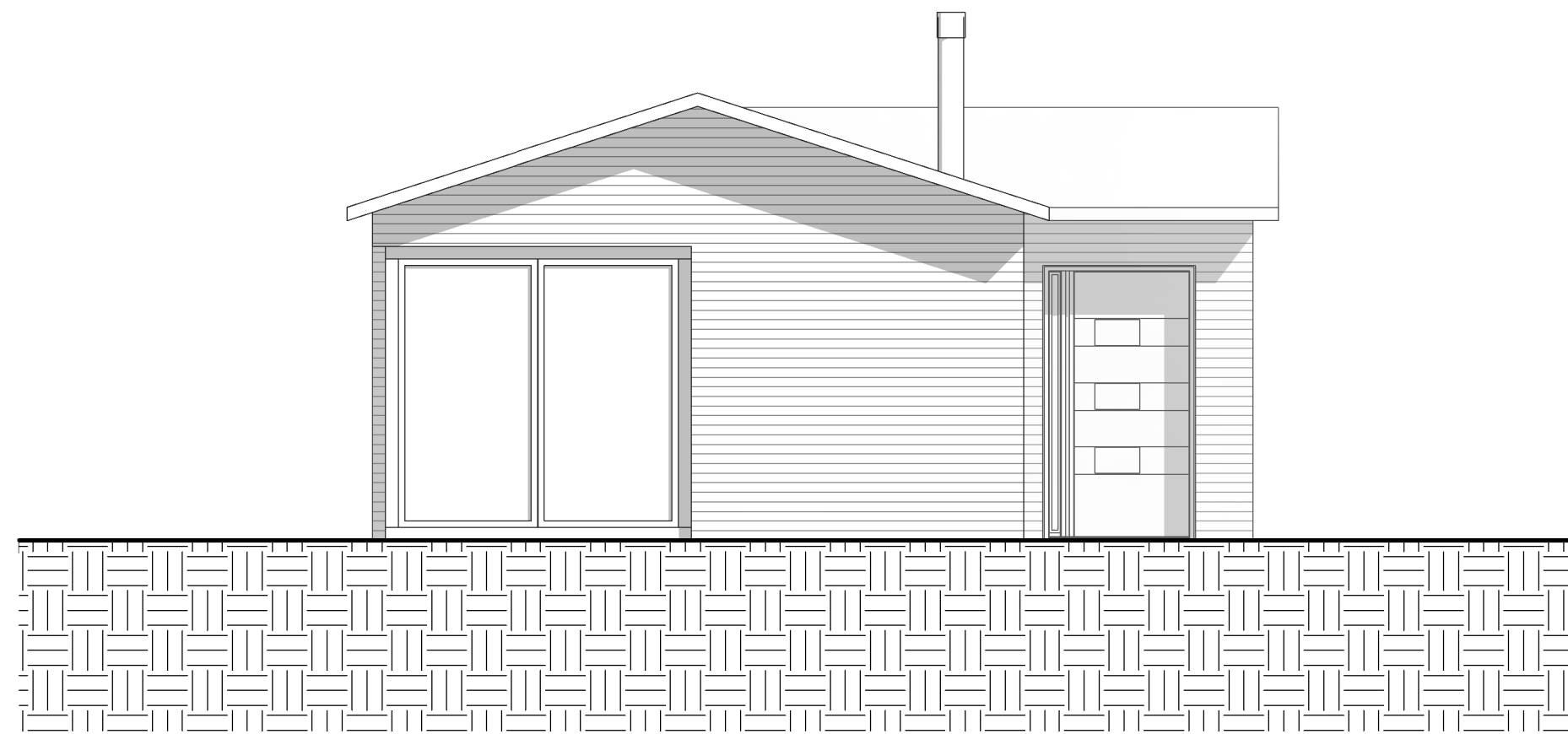

3 PROPOSED EAST
1 : 50

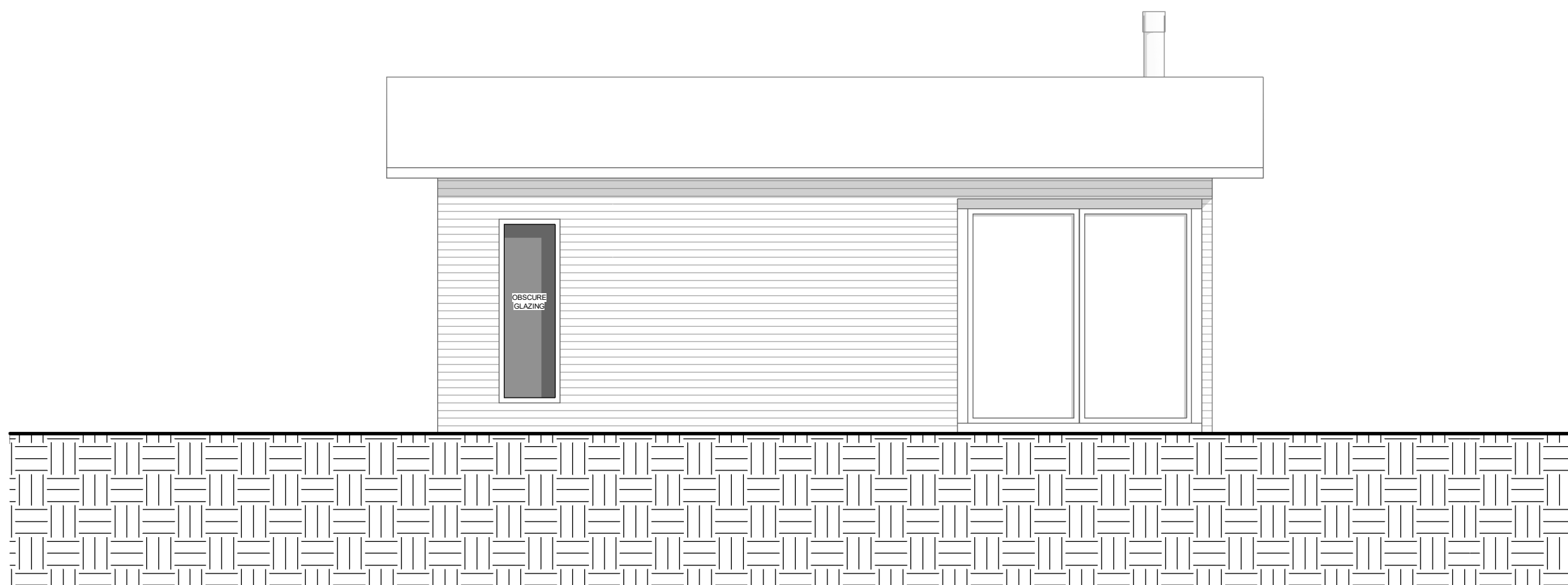

4 PROPOSED SOUTH
1 : 50



5 PROPOSED WEST
1 : 50

Peter Hitchen
Architects

Marathon House
The Sidings Business Park
Whalley, BB7 9SE

01254 823 885

www.peterhitchenarchitects.co.uk

NOTES:

HORIZONTAL TIMBER BOARDING

CORRUGATED METAL ROOF - OLIVE
GREEN

TIMBER FRAMED WINDOWS

No.	Description	Date

CLIENT:

ALAN CALOW & SARAH CLARKE

PROJECT:

LEES HOUSE, COW ARK
SUMMER HOUSE

SHEET:

PROPOSED PLANS &
ELEVATIONS

Project number PHA/619

Date 28/04/2022

Drawn by DC

Checked by PH

A1.4

Scale 1 : 50

Sheet size A1